Holston Annual

Methodist Episcopal Church, South

Nineteen Hundred and Thirty

Price Fifty Cents

6313.22

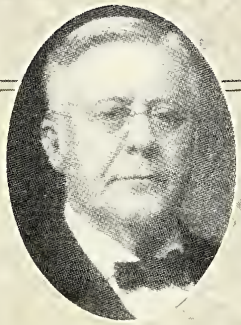

Bishop H.M. DuBose

John C. Orr, Host

State Steet Church, Bristol

W.L. Morley

J.D. Taylor, Chairman
Entertainment Committee

O.L. Darter

46078

THE HOLSTON ANNUAL

1930

OFFICIAL RECORD

OF THE

Holston Annual Conference

Methodist Episcopal Church, South

C/R
287.675
M566h
1930-1934

One Hundred and Seventh Session
Held at Bristol, Va.-Tenn.
September 24-30, 1930

Bishop Horace M. DuBose	President
Rev. James A. Burrow	Secretary
Rev. J. F. Benton	Assistant Secretary
Rev. E. A. Shugart	Assistant Secretary
Rev. L. E. Hoppe	Statistical Secretary
Rev. B. T. Sells	Statistical Secretary
Rev. E. D. Worley	Statistical Secretary

Edited by James A. Burrow, Secretary

Merner-Pfeiffer Library
Tennessee Wesleyan College
Athens, Tennessee

SESSIONS OF THE HOLSTON ANNUAL CONFERENCE FROM 1824 TO 1930

No.	Place of Sessions	Date of Beginning	President	Secretary
1	Knoxville, Tenn.	Nov. 27, 1824	Bishop Roberts	John Tevis
2	Jonesboro, Tenn.	Oct. 20, 1825	Bishops Roberts and Soule	T. Stringfield
3	Abingdon, Va.	Nov. 2, 1826	Bishop Soule	.....
4	Knoxville, Tenn.	Nov. 1, 1827	Bishop Roberts	E. F. Sevier
5	Jonesboro, Tenn.	Nov. 14, 1828	Bishop Soule	E. F. Sevier
6	Abingdon, Va.	Dec. 24, 1829	Bishop Soule	E. F. Sevier
7	Ebenezer, Tenn.	Nov. 4, 1830	Bps. McKendree & Soule	E. F. Sevier
8	Athens, Tenn.	Nov. 10, 1831	Bishop Hedding	E. F. Sevier
9	Evensham, Ala.	Nov. 15, 1832	Bishop Emory	T. Stringfield
10	Kingsport, Tenn.	Oct. 16, 1833	Bishop Roberts	L. S. Marshall
11	Abingdon, Va.	Oct. 8, 1834	J. Henninger	L. S. Marshall
12	Abingdon, Va.	Oct. 7, 1835	Bishop Andrew	L. S. Marshall
13	Reem's Creek, N. C.	Oct. 2, 1836	Samuel Patton	L. S. Marshall
14	Madisonville, Tenn.	Oct. 18, 1837	Bishop Morris	L. S. Marshall
15	Wytheville, Va.	Nov. 13, 1838	Bishop Andrew	L. S. Marshall
16	Greeneville, Tenn.	Oct. 13, 1839	T. K. Catlett	D. R. McAnally
17	LaFayette, Ga.	Nov. 11, 1840	Bishop Morris	E. F. Sevier
18	Rogersville, Tenn.	Oct. 6, 1841	Samuel Patton	E. F. Sevier
19	Knoxville, Tenn.	Oct. 5, 1842	Bishop Waugh	E. F. Sevier
20	Abingdon, Va.	Oct. 4, 1843	Bishop Morris	E. F. Sevier
21	Reem's Creek, N. C.	Oct. 9, 1844	Bishop Janes	E. F. Sevier
22	Athens, Tenn.	Oct. 8, 1845	Bishop Andrew	C. D. Smith
23	Wytheville, Va.	Oct. 21, 1846	Bishop Capers	C. D. Smith
24	Jonesboro, Tenn.	Oct. 20, 1847	Bishop Andrew	C. D. Smith
25	Knoxville, Tenn.	Oct. 11, 1848	Bishop Paine	C. D. Smith
26	Cleveland, Tenn.	Oct. 11, 1849	Bishop Capers	E. F. Sevier
27	Abingdon, Va.	Oct. 2, 1850	Bishop Andrew	D. R. McAnally
28	Athens, Tenn.	Oct. 7, 1851	Bishop Capers	D. R. McAnally
29	Asheville, N. C.	Sept. 29, 1852	Bishop Andrew	C. D. Smith
30	Wytheville, Va.	Oct. 12, 1853	Bishop Paine	W. C. Graves
31	Cleveland, Tenn.	Oct. 14, 1854	Bishop Pierce	W. C. Graves
32	Jonesboro, Tenn.	Nov. 14, 1855	Bishop Paine	W. C. Graves
33	Knoxville, Tenn.	Oct. 22, 1856	Bishop Andrew	W. C. Graves
34	Marion, Va.	Oct. 22, 1857	Bishop Early	W. C. Graves
35	Chattanooga, Tenn.	Oct. 6, 1858	Bishop Andrew	J. N. Huffaker
36	Abingdon, Va.	Oct. 26, 1859	Bishop Early	J. N. Huffaker
37	Asheville, N. C.	Oct. 17, 1860	Bishop Paine	D. Sullins
38	Greeneville, Tenn.	Oct. 9, 1861	Bishop Andrew	J. H. Brunner
39	Athens, Tenn.	Oct. 15, 1862	Bishop Early	J. H. Brunner
40	Wytheville, Va.	Oct. 7, 1863	Bishop Early	E. E. Wiley
41	Bristol, Tenn.	Oct. 19, 1864	Bishop Early	J. W. Dickey
42	Marion, Va.	Sept. 14, 1865	Bishop Early	J. W. Dickey
43	Cleveland, Tenn.	Oct. 10, 1866	Bishop McTyeire	J. H. Brunner
44	Asheville, N. C.	Oct. 23, 1867	Bishop Wightman	J. H. Brunner
45	Knoxville, Tenn.	Oct. 2, 1868	Bishop Wightman	R. N. Price
46	Abingdon, Va.	Sept. 22, 1869	Bishop Dogett	R. N. Price
47	Wytheville, Va.	Oct. 5, 1870	Bishop Kavanaugh	R. N. Price
48	Morristown, Tenn.	Oct. 18, 1871	Bishop Pierce	R. N. Price
49	Chattanooga, Tenn.	Oct. 5, 1872	Bishop Dogett	R. N. Price
50	Marion, Va.	Oct. 15, 1873	Bishop Keener	R. N. Price
51	Asheville, N. C.	Oct. 14, 1874	Bishop Dogett	F. Richardson
52	Knoxville, Tenn.	Oct. 20, 1875	Bishop McTyeire	F. Richardson
53	Bristol, Tenn.	Oct. 18, 1876	Bishop Wightman	F. Richardson
54	Cleveland, Tenn.	Oct. 25, 1877	Bishop Dogett	F. Richardson
55	Knoxville, Tenn.	Oct. 23, 1878	Bishop Kavanaugh	F. Richardson
56	Abingdon, Va.	Oct. 28, 1879	Bishop Pierce	F. Richardson
57	Morristown, Tenn.	Oct. 20, 1880	Bishop McTyeire	B. W. S. Bishop
58	Wytheville, Va.	Oct. 26, 1881	Bishop McTyeire	B. W. S. Bishop
59	Asheville, N. C.	Oct. 25, 1882	Bishop Wilson	B. W. S. Bishop
60	Chattanooga, Tenn.	Oct. 10, 1883	Bishop McTyeire	W. C. Carden
61	Bristol, Tenn.	Oct. 22, 1884	Bishop Keener	W. C. Carden
62	Cleveland, Tenn.	Oct. 21, 1885	Bishop Keener	W. C. Carden
63	Knoxville, Tenn.	Oct. 28, 1886	Bishop McTyeire	W. C. Carden
64	Abingdon, Va.	Oct. 5, 1887	Bishop McTyeire	W. C. Carden
65	Asheville, N. C.	Oct. 3, 1888	Bishop Hargrove	W. C. Carden
66	Morristown, Tenn.	Oct. 3, 1889	Bishop Wilson	W. C. Carden
67	Bristol, Tenn.	Oct. 1, 1890	Bishop Keener	W. C. Carden
68	Chattanooga, Tenn.	Sept. 30, 1891	Bishop Galloway	W. C. Carden
69	Wytheville, Va.	Oct. 12, 1892	Bishop Fitzgerald	W. C. Carden
70	Knoxville, Tenn.	Oct. 11, 1893	Bishop Duncan	J. A. Burrow
71	Abingdon, Va.	Oct. 24, 1894	Bishop Granbery	J. A. Burrow
72	Tazewell, Va.	Oct. 10, 1895	Bishop Duncan	J. A. Burrow
73	Cleveland, Tenn.	Oct. 7, 1896	Bishop Galloway	J. A. Burrow

APR 19 '66

No.	Place of Sessions	Date of Beginning	President	Secretary
74	Bristol, Tenn.	Oct. 6, 1897	Bishop Key	J. A. Burrow
75	Morristown, Tenn.	Oct. 12, 1898	Bishop Hargrove	J. A. Burrow
76	Bluefield, W. Va.	Oct. 11, 1899	Bishop Wilson	J. A. Burrow
77	Chattanooga, Tenn.	Oct. 10, 1900	Bishop Granbery	J. A. Burrow
78	Knoxville, Tenn.	Oct. 9, 1901	Bishop Hendrix	J. A. Burrow
79	Wytheville, Va.	Oct. 8, 1902	Bishop Morrison	J. A. Burrow
80	Morristown, Tenn.	Oct. 8, 1903	Bishop Hoss	J. A. Burrow
81	Abingdon, Va.	Oct. 12, 1904	Bishop Smith	J. A. Burrow
82	Bristol, Tenn.-Va.	Oct. 11, 1905	Bishop Duncan	J. A. Burrow
83	Cleveland, Tenn.	Oct. 10, 1906	Bishop Galloway	J. A. Burrow
84	Bluefield, W. Va.	Oct. 9, 1907	Bishop Morrison	J. A. Burrow
85	Knoxville, Tenn.	Oct. 6, 1908	Bishop Hoss	J. A. Burrow
86	Johnson City, Tenn.	Oct. 6, 1909	Bishop Hoss	J. A. Burrow
87	Chattanooga, Tenn.	Oct. 5, 1910	Bishop Candler	J. A. Burrow
88	Morristown, Tenn.	Oct. 4, 1911	Bishop Kilgo	J. A. Burrow
89	Abingdon, Va.	Oct. 2, 1912	Bishop Kilgo	J. A. Burrow
90	Cleveland, Tenn.	Oct. 1, 1913	Bishop Denny	J. A. Burrow
91	Bristol, Tenn.-Va.	Oct. 14, 1914	Bishop Waterhouse	J. A. Burrow
92	Knoxville, Tenn.	Oct. 6, 1915	Bishop Murrah	J. A. Burrow
93	Bluefield, W. Va.	Oct. 4, 1916	Bishop Atkins	J. A. Burrow
94	Pulaski, Va.	Oct. 10, 1917	Bishop Waterhouse	J. A. Burrow
95	Johnson City, Tenn.	Oct. 30, 1918	Bishop Denny	J. A. Burrow
96	Princeton, W. Va.	Oct. 8, 1919	Bishop Denny	J. A. Burrow
97	Chattanooga, Tenn.	Oct. 6, 1920	Bishop Denny	J. A. Burrow
98	Morristown, Tenn.	Oct. 5, 1921	Bishop Denny	J. A. Burrow
99	Bristol, Va.	Sept. 27, 1922	Bishop Mouzon	J. A. Burrow
100	Bluefield, W. Va.	Oct. 3, 1923	Bishop Mouzon	J. A. Burrow
101	Knoxville, Tenn.	Oct. 1, 1924	Bishop Mouzon	J. A. Burrow
102	Chattanooga, Tenn.	Sept. 30, 1925	Bishop Mouzon	J. A. Burrow
103	Johnson City, Tenn.	Oct. 6, 1926	Bishop DuBose	J. A. Burrow
104	Knoxville, Tenn.	Sept. 28, 1927	Bishop DuBose	J. A. Burrow
105	Princeton, W. Va.	Oct. 3, 1928	Bishop DuBose	J. A. Burrow
106	Chattanooga, Tenn.	Oct. 2, 1929	Bishop DuBose	J. A. Burrow
107	Bristol, Va.-Tenn.	Sept. 24, 1930	Bishop DuBose	J. A. Burrow

OUR SAINTED DEAD

"And I heard a voice from heaven saying unto me, Write, Blessed are the dead which die in the Lord, from henceforth; yea, saith the Spirit, that they may rest from their labors; and their works do follow them."—Rev. XIV: 13.

Number	Names	Born	Admitted on Trial		Died	Where Buried	Years Effective	Charges Served
1	Moses Black	1769	1797	S. Carolina	1809		12	12
2	George Atkin	1793			1827	Abingdon, Va.		
3	James G. B. Spear		1822	Tennessee	1833			
4	John Henninger		1811	Western	1838	Cleveland, Tenn.		
5	Thomas Wikerson					Abingdon, Va.		
6	Mitchell Martin		1837	Western	1839	Charleston, Tenn.		
7	Eli K. Hutsell	1805	1825	Holston	1843	Sulphur Springs, N. C.		
8	Ira Falls		1832	Holston	1844	Roane Co., Tenn.	12	9
9	John Bowman	1733	1812	Tennessee		Rheatown, Tenn.		
10	O. F. Cunningham	1813	1833	Tennessee	1848	Wheeler's Chapel, Tenn.	12	10
11	David Fleming		1824	Holston		Kingston, Tenn.		
12	James Y. Crawford		1823	Tennessee	1850	Rogersville, Tenn.		
13	James Dixon		1811	Western	1850		6	6
14	Ransom M. Moore		1849	Holston				
15	John Barringer		1827	Holston	1851	Abingdon, Va.	14	13
16	Leander W. Wilson	1816	1836	Holston	1851		13	13
17	David Adams	1798	1821	Tennessee	1853	Strawberry Plains, Tenn.		
18	Samuel Patton	1797	1819	Tennessee	1854	Kingsport, Tenn.	35	16
19	Washington Boring	1822	1851	Holston	1854	Sullivan Co., Tenn.	3	3
20	Ulrich Keener	1800	1825	Holston	1856	Jackson Co., N. C.	2	
21	George Eakin		1811	Western	1856	Uriel, Tenn.	31	23
22	Jesse Cunningham	1789	1811	Western	1856	Mt. Harmony, Tenn.	9	6
23	John M. Kelly	1802	1828	S. Carolina	1867	Tazewell, Tenn.	21	23
24	John M. Varnell		1849	Holston	1857	Calhoun, Tenn.	7	7
25	A. M. Goodykoontz	1813	1838	Baltimore	1858	Clear Branch, Va.	19	17
26	Thomas Stringfield	1796	1816	Tennessee	1853	Strawberry Plains, Tenn.	37	22
27	Charles Mitchell	1814	1851	Holston	1859	Carrol Co., Va.	7	6
28	Andrew Gass	1792	1843	Holston	1859	Dandridge, Tenn.	13	9

OUR SAINTED DEAD—Continued

Number	Names	Born	Admitted on Trial		Died	Where Buried	Years Effective	Charges Served
29	Robertson Gananaway	1780	1827	Holston	1860	Smyth Co., Va.	22	14
30	Creed Fulton		1823	Tennessee	1851	Emory, Va.	24	15
31	William K. Foster	1821	1853	Holston	1861	New Hope, W. Va.	8	6
32	Elbert F. Sevier		1823	Tennessee	1862	Chattanooga, Tenn.	25	15
33	Samuel A. Miller		1836	Holston	1863	Lee Co., Va.	12	12
34	W. W. Smith	1814	1851	Holston	1863		12	9
35	Rufus M. Stevens	1808	1834	Holston	1864	Covington, Ky.	30	17
36	James R. Ballew	1836	1860	Holston	1864	North Carolina	4	3
37	George M. Profit		1858	Holston	1864		4	4
38	H. B. Swisher		1860	Holston	1864	Greeneville, Tenn.	1	4
39	Edwin C. Wexler	1828	1850	Holston	1865	Alabama	14	11
40	John D. Wagg	1835	1858	Holston	1866	Hillsville, Va.	5	5
41	Jesse G. Swisher	1803	1844	Holston	1866	Calhoun, Tenn.	2	10
42	Daniel R. Reagan	1834	1859	Holston	1867	Georgia	5	5
43	Thomas K. Catlett	1798	1825	Holston	1867	Abingdon, Va.	38	24
44	James K. Stringfield	1839	1858	Holston	1870	Asheville, N. C.	11	9
45	Thomas K. Munsey	1816	1840	Holston	1872	Calhoun, Tenn.	17	12
46	Joseph L. McGhee	1844	1869	Holston	1873	Sweetwater, Tenn.	4	3
47	Samuel B. Harwell		1819	Tennessee	1874	Kingston, Tenn.	7	6
48	Samuel Alexander	1836	1860	Missouri	1874	Marion, Va.	8	6
49	Edward F. Lyons	1836	1866	Tennessee	1874	Knoxville, Tenn.	5	4
50	E. Waverly Marsh	1847	1869	Holston	1874	Rhea Co., Tenn.	4	3
51	Jacob Brillhart	1808	1848	Kentucky	1874	Sweetwater, Tenn.	21	10
52	John M. Crismond		1847	Holston	1875	Liberty Hill, Tenn.	37	35
53	George W. Martin	1821	1863	Holston	1875	Bakersville, N. C.	21	6
54	Daniel C. Carter	1803	1827	Holston	1876	Liberty Hill, Tenn.	34	29
55	James W. Dickey	1829	1852	Holston	1876	Cedar Branch, Va.	21	14
56	John Reynolds	1797	1819	S. Carolina	1876	Asheville, N. C.	28	
57	Wiley B. Winton	1812	1833	Holston	1878	Springfield, Mo.	15	9
58	William W. Neal	1824	1846	Holston	1878	Rhea Springs, Tenn.	28	21
59	Carroll Long	1833	1845	Holston	1878	Wesleyana, Tenn.	32	17
60	L. W. Thomson	1849	1872	Holston	1878	Floyd, Va.	6	5
61	Francis A. Farley		1860	Holston	1879	Jonesville, Va.	14	11
62	W. M. Crawford	1842	1873	Holston	1880	Boone, N. C.	6	4
63	Samuel S. Grant	1839	1858	Holston	1881	Jackson, Tenn.	14	11
64	Elbert L. Barrett		1873	Holston	1881	Shiloh, Tenn.	7	6
65	William Hicks	1811		Holston	1882	Bluff City, Tenn.	34	22
66	Joseph Haskew	1797	1827	Holston	1882	Abingdon, Va.	31	17
67	William H. Barnes	1812	1838	N. Carolina	1882	Princeton, W. Va.		22
68	Henry B. Avery	1839	1860	Mississippi	1882		22	14
69	H. G. Blankenbecker	1850	1877	Holston	1883	Greeneville, Tenn.	5	2
70	William B. Pickens	1845	1877	Holston	1883	Ducktown, Tenn.	6	5
71	John H. Robeson	1818	1870	N. Carolina	1885	Buncombe Co., N. C.		
72	Archibald T. Brooks	1817	1871	Holston	1885	Falls Mill, Va.	11	7
73	James K. P. Ball	1844	1869	Holston	1885	Spring Creek, Tenn.	5	4
74	John D. Baldwin	1818	1850	Holston	1885	Sneedville, Tenn	26	19
75	Timothy Sullins	1812	1832	Holston	1885	Knoxville, Tenn.	13	8
76	William M. Bellamy	1847	1878	Holston	1886	Scott Co., Va.	8	4
77	Larkin W. Crouch		1846	Holston		Calhoun Co., Tenn.	19	14
78	James T. Smith	1819	1847	Holston	1887	Asheville, N. C.	32	24
79	David R. Smith	1835	1868	Holston	1888	Rogersville, Tenn.	15	
80	John S. Bourne	1856	1881	Holston	1888	Spring Valley, Va.	6	3
81	William L. Turner	1811	1837	Holston	1889	Jonesville, Va.	19	13
82	Samuel D. Gaines	1811		Holston	1889	Bristol, Tenn.	18	14
83	George W. Renfro	1823	1847	Holston	1899	Harriman, Tenn.	13	12
84	Samuel R. Wheeler	1816	1861	Holston	1890	Alderson, W. Va.	27	14
85	David C. Horne	1857	1885	Holston	1890	Rockwood, Tenn.	5	3
86	George Stewart	1821	1851	Holston	1891	Wythe Co., Va.	32	25
87	Andrew J. Frazier	1836	1860	Holston	1892	Knoxville, Tenn.	32	15
88	George W. Miles	1829	1854	Holston	1892	Marion, Va.	35	15
89	James N. S. Huffaker	1827	1846	Holston	1892	Knox Co., Tenn.	20	18
90	Thomas J. Pope	1817	1854	Holston	1892	Vernon, Texas.	9	9
91	William W. Witcher	1817	1854	Holston	1892	Cleveland, Tenn.	38	
92	John M. McTeer	1824	1847	Holston	1892	Wytheville, Va.	35	17
93	Ephraim E. Wiley	1814	1840	Holston	1893	Emory, Va.	53	2
94	Tobias F. Smythe	1837	1860	Holston	1893	Near Emory, Va.	17	12
95	John L. M. French	1838	1861	Holston	1893	Wythe Co., Va.	32	25
96	Rufus W. Kite	1858	1884	Holston	1894	Bristol, Tenn.	8	4
97	George W. K. Greene	1831	1859	Holston	1894	Bland Co., Va.	20	12
98	Emory B. Robertson	1855	1878	Holston	1894	Dalton, Ga.	11	8
99	John R. Bellamy	1866	1891	Holston	1894	Elizabethton, Tenn.	3	3
100	Riley A. Giddins	1818	1848	Holston	1895	Cleveland, Tenn.	14	12
101	Benj. W. S. Bishop	1834	1856	Holston	1895	Emory, Va.	30	17
102	G. M. F. Hampton	1850	1879	W. Virginia	1895	Riceville, Tenn.	11	6

OUR SAINTED DEAD—Continued

Number	Names	Born	Admitted on Trial	Died	Where Buried	Years Effective	Charges Served
103	Sewell Phillips	1831	1851 Holston	1896	Eagle Furnace, Tenn.	16	4
104	Phillip Sutton	1823	1854 Holston	1896	Princeton, W. Va.	27	19
105	James R. Chambers	1850	1887 Holston	1896	Blountville, Tenn.	9	4
106	Fleming D. Crumley	1829	1860 Holston	1897	Fall Branch, Tenn.	30	17
107	Jefferson D. Akers	1868	1891 Holston	1897	Montgomery Co., Va.		
108	James A. Davis	1825	1867 Holston	1898	Emory, Va.		
109	Henry P. Waugh		1855 Holston	1898	Morristown, Tenn.	34	34
110	John H. Kennedy	1848	1872 Holston	1898	Morristown, Tenn.	27	15
111	John R. Cunningham	1844	1875 Holston	1898	Wheeler's Chapel, Tenn.		
112	W. G. E. Cunningham	1820	1843 Holston	1900	Nashville, Tenn.		
113	John Alley	1825	1845 Holston	1900	Dunlap, Tenn.		
114	Joseph F. Wampler	1848	1876 Holston	1900	McDaniel's Chapel, Tenn.	24	15
115	James K. Wolfe	1847	Holston	1900	New Providence, Tenn.		12
116	Wm. H. Henderson	1846	1895 Holston	1901	Decatur, Tenn.	6	4
117	Edward W. Walker	1846	1889 Holston	1901	Graham, Va.	13	6
118	William L. Jones	1853	1882 Holston	1902	Morristown, Tenn.	19	8
119	John H. Keith	1839	1870 Holston	1902	Asheville, N. C.		
120	William H. Dawn		1872 Holston		Knoxville, Tenn.		
121	Rufus M. Hickey	1820	1845 Holston	1902	Morristown, Tenn.	50	29
122	Elbert S. Bettis	1859	1893 Holston	1903	Emory, Va.	7	5
123	Jones F. Hash	1870	1891 Holston	1903	Grayson Co., Va.	12	7
124	Alex. E. Woodward	1831	1855 Holston	1904	Tate Spring, Tenn.	20	18
125	John W. Robertson	1850	1875 Holston	1904	Jasper, Tenn.		
126	Enoch W. Moore	1832	1853 Holston	1904	Independence, Va.	40	
127	Francis M. Grace	1833	1860 Holston	1904	Owenton, Ala.		
128	Rush F. Jackson	1849	1884 Holston	1905	Emory, Va.	20	10
129	William P. Doane		1859 Holston	1905	Friends Station, Tenn.	20	17
130	William Robeson	1822	1844 Holston	1905	Blountville, Tenn.	23	14
131	John R. Stradley	1825	1856 Holston	1905	Hiwasee College, Tenn.	16	6
132	William M. Dyer	1857	1885 Holston	1905	Emory, Va.	20	14
133	Samuel S. Weatherly	1857	1873 Holston	1905	Emory, Va.	32	21
134	William H. Bates	1821	1846 Holston	1905	Knoxville, Tenn.	29	33
135	James S. Kennedy	1826	1852 Virginia	1905	Knoxville, Tenn.	45	17
136	James Mahoney	1828	1859 Holston	1907	Wallace, Va.	44	16
137	Charles H. Fogleman	1885	1902 Holston	1907	Russell Co., Va.	5	5
138	Joseph B. Davis	1833	1874 Holston	1907	Emory, Va.		
139	John C. Runyan	1845	1871 Holston	1908	Pleasant Grove, Tenn.	23	17
140	James M. Jimison	1877	1895 Holston	1909	Emory, Va.	6	3
141	James E. Swecker	1861	1890 Holston	1909	Wythe Co., Va.	18	10
142	John D. Hickson	1835	1875 Holstno	1909	Afton, Tenn.		
143	Robert E. Smith	1846	1870 Holston	1910	Chattanooga, Tenn.	39	15
144	John Boring	1827	1851 Holston	1910	Chattanooga, Tenn.	45	28
145	Milton J. Butcher	1873	1896 Holston	1910	Surgoinsville, Tenn.	14	9
146	Jacob R. Payne	1840	1861 Holston	1911	Telford, Tenn.	23	21
147	John Woolsey	1851	1888 Holston	1911	Powell's Station, Tenn.	6	6
148	William H. Kelly	1824	1848 Holston	1911	Tazewell, Va.	19	15
149	John B. Carnes	1838	1888 Holston	1911	Knoxville, Tenn.		
150	William W. Pyott	1846	1866 Holston	1911	Emory, Va.	21	13
151	George B. Draper	1855	1889 Holston	1911	Emory, Va.	22	
152	Frank Richardson	1831	1854 Holston	1912	LaFollette, Tenn.	58	
153	John P. Dickey	1844	1871 Holston	1912	Los Angeles, Cal.		
154	James O. Straley	1864	1884 Holston	1912	Emory, Va.	29	13
155	James W. Belt				Speer's Ferry, Va.		
156	Henry C. Neal	1829	1862 Holston	1913	Abingdon, Va.		18
157	Joseph A. Darr	1847	1887 Holston	1913	Jasper, Tenn.	9	6
158	James R. Hunter	1864	1889 Holston	1913	St. Elmo, Tenn.	21	6
159	Robert A. Hutsell	1847	1872 Holston	1913	LaFollette, Tenn.		11
160	William C. Faris	1856	1880 Holston		Chattanooga, Tenn.		
161	Charles K. Miller	1832	1860 Holston	1913	Rural Retreat, Va.	24	8
162	John H. Brunner	1825	1847 Holston	1914	Hiwasee College, Tenn.		
163	Erastus H. Bogle	1842	1869 Holston	1914	Bristol, Va.	37	24
164	George S. Wood	1872	1892 Holston	1915	Hilton, Va.	15	10
165	James E. Bruce	1840	1844 Holston	1915	Bland County, Va.	13	9
166	Milton L. Clendenen	1833	1867 Holston	1915	Bristol, Tenn.		
167	Mitchell P. Swaim	1832	1853 Holston	1915	Liberty Hill, Tenn.	19	16
168	Will L. Sorrell	1868	1892 Holston	1915	Clinton, Tenn.	23	14
169	John A. Duvall	1860	1886 Holston	1915	Emory, Va.	23	14
170	Robey K. Sutherland	1870	1894 Holston	1916	Emory, Va.	22	11
171	John R. Walker	1850	1876 Holston	1917	Wytheville, Va.	40	21
172	Ayres Kincaid	1849	1872 Holston	1917	Cleveland, Tenn.		
173	Joseph A. Bilderback	1846	1872 Holston	1917	Sweetwater, Tenn.		21
174	John M. Wolfe	1844	1872 Holston	1917	Dryden, Va.	30	12
175	David Sullins	1827	1850 Holston	1918	Cleveland, Tenn.	43	
176	John Wesley Smith		1872 Holston	1918	Pulaski, Va.		

OUR SAINTED DEAD—Continued

Number	Names	Born	Admitted on Trial	Died	Where Buried	Years Effective	Charges Served
177	John L. Prater	1853	1879 Holston	1918	Bristol, Va.	38	19
178	John M. Maiden	1854	1890 Holston	1918	Emory, Va.	18	8
179	Charles T. Carroll	1842	1865 Holston	1918	Morristown, Tenn.	33	15
180	Elbert W. Fisher	1885	1911 Holston	1918	Wythe Co., Va.	8	4
181	Benj. F. Nuckolls	1838	1861 Holston	1919	Galax, Va.	24	
182	Elijah Embree Hoss	1849	1869 Holston	1919	Jonesboro, Tenn.	49	
183	Samuel H. Hall	1857	1888 Holston	1920	Greeneville, Tenn.		
184	Frank M. Reynolds	1875	1910 Holston	1920	Andersonville, Tenn.	8	
185	Landon C. Delashmit		1850 Holston	1921	Portland, Oregon		
186	Jacob Smith	1835	1861 Holston	1921	Wytheville, Va.		
187	William C. Crockett	1852	1895 Holston	1921	Crockett's Cove, Va.		
188	David McCracken	1855	1875 Holston	1922	Clinton, Tenn.	21	21
189	John N. Hobbs	1855	1875 Holston	1922	Liberty Hill, Tenn.		
190	William W. Hicks	1849	1876 Holston	1922	Bluefield, W. Va.	42	
191	R. G. Waterhouse	1855	1878 Holston	1922	Emory, Va.		
192	J. William Rader	1869	1893 Holston	1923	Emory, Va.	28	9
193	John C. Bays	1852	1876 Holston	1923	Abingdon, Va.		
194	Richard N. Price	1830	1850 Holston	1923	Morristown, Tenn.		
195	Edward W. Mort	1855	1890 Holston	1923	Emory, Va.	33	12
196	Jacob L. Griffitts	1869	1903 Holston	1923	Emory, Va.		
197	Lyle M. Neel	1902	Holston	1923	Bloomingdale, Tenn.	8	
198	Samuel K. Byrd	1854	1884 Holston	1923	Kingsport, Tenn.	39	
199	Absalom D. Stewart	1833	1858 Holston	1923	Dunlap, Tenn.	41	
200	George D. French	1845	1869 Holston	1923	Morristown, Tenn.	54	
201	H. M. Houston	1887	1920 Holston	1923	Lusk Chapel, Ala.	3	
202	George W. Jackson	1853	1878 Holston	1924	Lenoir City, Tenn.		11
203	John H. Parrott	1844	1871 Holston	1924	Morristown, Tenn.		15
204	John S. W. Neel	1839	1866 Holston	1924	Johnson City, Tenn.	48	19
205	William C. Carden	1846	1870 Holston	1924	Chattanooga, Tenn.	35	16
206	Eugene Blake	1856	1878 Holston	1924	Emory, Va.	48	26
207	George L. Lambert	1877	1904 Holston	1924	Emory, Va.	19	7
208	Fred Gordon	1889	1918 Holston	1924	New Hope, Tenn.	6	3
209	David M. Graybeal	1866	1921 Holston	1924	Emory, Va.	3	1
210	J. Harvey Umberger	1864	1907 Holston	1925	Mt. Pleasant, Va.	18	
211	George W. Summers	1853	1877 Holston	1925	Glade Spring, Va.		19
212	Charles M. James	1845	1875 Holston	1925	Eleazer, Tenn.		
213	Frank Alexander	1838	1885 Holston	1925	Marion, Va.		
214	Harry B. Duncan	1899	1923 Holston	1925	Nashville, Tenn.	3	2
215	Levi K. Haynes	1841	1861 Holston	1925	Emory, Va.	31	
216	William H. Price	1837	1872 Holston	1926	Emory, Va.	31	
217	Rufus M. Standefer		1875 Holston	1926	Clinton, Tenn.	45	14
218	Elijah F. Kahle	1853	1885 Holston	1926	Emory, Va.	41	24
219	Jas. A. L. Perkins	1864	1887 Holston	1926	Swan Pond, Tenn.	33	18
220	Arthur S. Thorn	1868	1890 W. Virginia	1926	Princeton, W. Va.	26	
221	John M. Romans	1838	1889 Holston	1927	Marion, Va.	31	
222	Stephen S. Catron	1850	1883 Holston	1927	Chattanooga, Tenn.	44	11
223	Daniel H. Carr	1838	1867 Holston	1927	Bluefield, W. Va.	38	18
224	John W. Carnes	1842	1876 Holston	1927	Fountain City, Tenn.	34	16
225	William D. Mitchell	1844	1868 Holston	1927	Radford, Va.		
226	Gasper A. Carner	1858	1894 Holston	1928	Princeton, W. Va.	18	12
227	Luther S. Reynolds	1885	1911 Holston	1928	Newport, Tenn.	11	7
228	John B. Ward	1857	1895 Holston	1928	Abingdon, Va.	29	9
229	William C. Hicks	1864	1894 Holston	1928	Rural Retreat, Va.	11	9
230	S. T. M. McPherson	1847	1872 Holston	1928	Bristol, Va.	51	28
231	Henry C. Clemens	1854	1885 Holston	1928	Blount County, Tenn.	29	17
232	Wm. C. Thompson	1866	1907 Holston	1929	Emory, Va.	19	9
233	James A. Lyons	1845	1875 Holston	1929	Knoxville, Tenn.	36	15
234	Leonard J. Williams	1872	1904 Holston	1929	Georgia		
235	John G. Helvey	1879	1914 Holston	1929	Emory, Va.	15	5
236	Robert A. Owen	1853	1877 Holston	1929	Pearisburg, Va.	50	21
237	Charles R. Brown	1864	1889 Holston	1929	Tazewell, Va.		
238	Kennerley C. Atkins	1843	1867 Holston	1929	Fountain City, Tenn.		
239	Wm. R. Barnett	1849	1871 Holston	1929	Knoxville, Tenn.	27	14
240	Rufus K. Triplett	1871	1900 Holston	1929	Chattanooga, Tenn.	30	10
241	Silas A. McGhee	1878	1910 Holston	1929	Emory, Va.	24	11
242	Newton F. Walker	1868	1908 Holston	1929	Johnson City, Tenn.	13	6
243	Alfred H. Towe	1862	1886 Holston	1930	Emory, Va.	40	16
244	John W. Malone	1856	1885 N. Mississippi	1930	Grenada, Miss.	43	12
245	Jerome V. Hall	1873	1904 Holston	1930	Mt. Pleasant, Va.	23	9

LOCAL PREACHERS IN HOLSTON

The list of each district is revised and brought up to date by the presiding elder of that district. (NOTE—"E" means Elder; "D" means Deacon)

ABINGDON DISTRICT

1. Allen, J. L., Ceres, Va.
2. Alley, R. A., Emory, Va.
3. Cassell, R. N., Nebo, Va.
4. Cox, C. W., Bluff City, Tenn.
5. Cross, T. J., Blountville, Tenn.
6. Debusk, B. F., Clinchburg, Va.
7. Dunn, S. M., Clinchport, Va.
8. Fickel, S. B., (D), Piney Flats, Tenn.
9. George, T. O., Broadford, Va.
10. Hall, J. W.,* Bristol, Va.
11. Herrin, J. W., Emory, Va.
12. Isley, J. D., (D), Indian Springs, Tenn.
13. Jones, P. W., Emory, Va.
14. Lowry, A. T., McCreadys, Va.
15. Marsh, Wm., Mountain City, Tenn.
16. Murphy, J. C.,* Emory, Va.
17. Moss, H. W., Emory, Va.
18. Pullen, J. W., Benham, Va.
19. Rector, J. F., Abingdon, Va.
20. Tiller, H. B., Emory, Va.
21. Walker, M. F., Elizabethton, Tenn.
22. Wright, D. L. C., Blountville, Tenn.

BIG STONE GAP DISTRICT

1. Baker, W. N., Ewing, Va.
2. Blair, Roy, Nickelsville, Va.
3. Brooks, C. C., (D), Hagan, Va.
4. Brown, J. C., Pennington Gap, Va.
5. Ely, J. W., Hagan, Va.
6. Graham, R. L., Jonesville, Va.
7. Greer, C. C., Gate City, Va.
8. Hart, J. E., Hilton, Va.
9. Hillman, H. K., (E), Herald, Va.
10. Hillman, J. W., Herald, Va.
11. Hillman, Worley, (E), Dungannon, Va.
12. Jennings, C. L., Jonesville, Va.
13. Jennings, M. B., Jonesville, Va.
14. Jennings, S. M., (E), Jonesville, Va.
15. Kelley, H. J., Castlewood, Va.
16. Laforce, A. E., Kingsport, Tenn.
17. Larmer, P. H., Pennington Gap, Va.
18. Nelson, J. A., Jonesville, Va.
19. O'Neil, Sam, Norton, Va.
20. Pierce, L. W., Norton, Va.
21. Rutherford, C. W.,* Jonesville, Va.
22. Rutherford, Wheeler,* Jonesville, Va.
23. Simmerman, J. P., Kingsport, Tenn.
24. Stradley, P. G., Pennington Gap, Tenn.
25. Sword, E. V., Norton, Va.
26. Wing, A. B., Dungannon, Va.

Died during the year: McConnell, S. W., Nickelsville, Va.

BLUEFIELD DISTRICT

1. Abshire, H. B., Emory, Va.
2. Atkins, D., (D), Keystone, W. Va.
3. Bailey, C. C., (D), Davy, W. Va.
4. Bailey, J. Will, (D), Kimball, W. Va.
5. Blankenship, Wm., Newhall, W. Va.
6. Bratton, P. D., Bluefield, W. Va.
7. Collins, G. W., Bluefield, W. Va.
8. Fogleman, J. E., (E), Abingdon, Va.
9. McKinney, J. A., Algoma, W. Va.
10. Miles, D. T., (E), Bluefield, W. Va.
11. Penland, J. L., (D), Pageton, W. Va.
12. Sage, Jasper, (E), Bluefield, W. Va.
13. Stowers, J. B., Bluefield, W. Va.
14. Trent, J. B., Wilcoe, W. Va.
15. Troy, Henry Olin,* Atlanta, Ga., Emory, Va.

CHATTANOOGA DISTRICT

1. Allison, H. K., (E), Chattanooga, Tenn.
2. Bethea, R. H., Chattanooga, Tenn.
3. Bryant, A. C., Chattanooga, Tenn.
4. Cannon, W. J., (E), Chattanooga, Tenn.
5. Catlin, E. B., (D), Chattanooga, Tenn.
6. Claiborne, W. A., Chattanooga, Tenn.
7. Cobb, N. A., Chattanooga, Tenn.
8. Eddings, W. J., Chattanooga, Tenn.
9. Elkins, O. V., Rossville, Georgia.
10. Fisher, I. F., (D), Apison, Tenn.
11. Gadd, Lorenzo Dow, Chattanooga, Tenn.
12. Haddaway, J. D., (D), So. Pittsburg, Tenn.
13. Hall, C. B., Chattanooga, Tenn.
14. Johnson, F. Woodall, Chattanooga, Tenn.
15. Johnson, R. E., Chattanooga, Tenn.
16. Mathes, A. H., (E), Chattanooga, Tenn.
17. McFarland, J. R., (D), Rossville, Ga.
18. Morton, W. J., Chattanooga, Tenn.
19. Murry, J. T., Evensville, Tenn.
20. Ogilvie, F. W., Whitwell, Tenn.
21. Stone, J. W., Chattanooga, Tenn.
22. Tomlinson, A. M., (E), Chattanooga, Tenn.
23. Williams, H. A., Chattanooga, Tenn.
24. Williams, T. L., Chattanooga, Tenn.

KNOXVILLE DISTRICT

1. Allison, Reagan, Petros, Tenn.
2. Amburn, T. L., Knoxville, Tenn.
3. Bean, A. B., Knoxville, Tenn.
4. Beets, W. M., (D), Knoxville, Tenn.
5. Brooks, R. N., Kodak, Tenn.
6. Browning, C. H., Knoxville, Tenn.
7. Carr, C. L., Powell Station, Tenn.
8. Eisle, F. H., Knoxville, Tenn.
9. Grover, D. H., (D), Knoxville, Tenn.
10. Householder, O. E., Knoxville, Tenn.
11. Irwin, J. G., (D), Andersonville, Tenn.
12. Irvin, W. H., Knoxville, Tenn.
13. Jory, C. H., Knoxville, Tenn.
14. Leming, W. H., (D), Knoxville, Tenn.
15. Luttrell, C. T., Knoxville, Tenn.
16. Laphew, R. C., Knoxville, Tenn.
17. Lundy, C. F., Knoxville, Tenn.
18. Lindsey, H. R., Clinton, Tenn.
19. Monroe, R. A., Knoxville, Tenn.
20. McClusky, J. P., Knoxville, Tenn.
21. Owen, C. W., Knoxville, Tenn.
22. Rosson, J. C., Knoxville, Tenn.
23. Roby, W. T., (E), Knoxville Tenn.
24. Reese, Roy L., Knoxville, Tenn.
25. Summitt, J. H., (E), LaFollette, Tenn.
26. Summers, M. O., Knoxville, Tenn.
27. Smith, J. H., Knoxville, Tenn.
28. Sharp, Vertrue, Loyston, Tenn.
29. Still, Joseph, Knoxville, Tenn.
30. Norman, H. A., Knoxville, Tenn.
31. Murphy, James C.,* Sevierville, Tenn.
32. Guinn, G. M.,* Knoxville, Tenn.

Died during the year: Bell, J. M., Fountain City, Tenn.

* Licensed this year.

MORRISTOWN DISTRICT

1. Bellamy, N. W., Surgoinsville, Tenn.
2. Blankenbeckler, E. Z., (D), Surg'sville, T.
3. Brabson, C. A., Morristown, Tenn.
4. Cline, C. R., (D), Tazewell, Tenn.
5. Davis, Harold J., Fall Branch, Tenn.
6. Farmer, Ernest, Idol, Tenn.
7. Hartman, T. M., Morristown, Tenn.
8. Isley, LaFayette, Johnston City, Tenn.
9. Kite, E. R., (D), Surgoinsville, Tenn.
10. Kirk, D. T., (D), Morristown, Tenn.
11. Lamb, N. W. S., Greeneville, Tenn.
12. Manley, H. W., New Market, Tenn.
13. McAmis, G. W., Afton, Tenn.
14. Mink, L. J.,* Morristown, Tenn.
15. Mitchell, J. S., (D), White Pine, Tenn.
16. Patton, J. O., Newport, Tenn.
17. Price, C. G., (E), Mosheim, Tenn.
18. Rogers, H. F., Chuckey, Tenn.
19. Smith, G. L., (D), Johnson City, Tenn.
20. Vincent, C. R., Newport, Tenn.
21. Watkins, G. L., Johnson City, Tenn.
22. Williams, C. W., (D), Erwin, Tenn.
23. Williams, S. M., Tazewell, Tenn.

RADFORD DISTRICT

1. Bailey, R. C., Oakvale, W. Va.
2. Barnett, J. Holden, E. Radford, Va.
3. Brown, C. A., Narrows, Va.
4. Chaffin, J. H., Riner, Va.
5. Dailey, C. M., E. Radford, Va.
6. Davis, M. W., Rock, W. Va.
7. Gutridge, C. D., (E), Pipestem, W. Va.
8. Hanshew, H. L., Speedway, W. Va.
9. Hurst, Sam N., (E), Pulaski, Va.
10. Kinzer, T. H., (E), Christiansburg, Va.
11. Mustard, W. E., Mechanicsburg, Va.
12. Ross, V. M., (E), Floyd, Va.
13. Sheldon, T. B., (E), Draper, Va.
14. Shepherd, J. M., Newbern, Va.
15. Shrewsbery, W. C., (E), Lerona, W. Va.
17. Angle, Austin A., *Matoaka, W. Va.
17. Angle, Austin A.,* Matoaka, W. Va.
18. Moore, Jesse M.,* Athens, W. Va.

SWEETWATER DISTRICT

1. Cannon, W. J., (E), Athens, Tenn.
2. Fisher, I. F., (E), Apison, Tenn.
3. Hicks, T. M., (E), Benton, Tenn.
4. Jackson, A. N., (E), Louisville, Tenn.
5. Massengale, John, (E), Athens, Tenn.
6. McCampbell, J. E., (E), Townsend, Tenn.
7. Shelley, G. M., (E), Harriman, Tenn.
8. Clemmer, J. E., Vonore, Tenn.
9. Collums, L. H., Madisonville, Tenn.
10. Forkner, J. F., Sweetwater, Tenn.
11. Gillenwater, L. M., Athens, Ala.
12. Greenwood, L. H., Durham, N. C.
13. Hibberts, J. T., Charleston, Tenn.
14. Massengale, Emory, Benton, Tenn.
15. Massengale, James, Athens, Tenn.
16. Smith, P. T. M., Riceville, Tenn.
17. Walker, W. R., Calhoun, Tenn.
18. Wyatt, M. D., Fairfield, Iowa.
19. Esminger, J. H., *Athens, Tenn.
20. Phillips, R. L., *Wheat Tenn.

TAZEWELL DISTRICT

1. Andrews, A. H., Grundy, Va.
2. Boyd, E. M., Davenport, Va.
3. Boyd, R. E., Davenport, Va.
4. Bowling, J. H., (D), Tazewell, Va.
5. Caylor, O. C., Pocahontas, Va.
6. Countis, A. A., Honaker, Va.
7. Carner, T. K., Cedar Bluff, Va.
8. Cundiff, Paul,* Mt. Heron, Va.
9. Groseclose, P. H., Pocahontas, Va.
10. Hurt, E. W., Chilhowie, Va.
11. Johnson, C. W., (D), Rockdell, Va.
12. Looney, Burdine, Lee Master, Va.
13. Looney, N. W.,* Lee Master, Va.
14. Mahood, G. E., West Graham, Va.
15. Repass, Frank,* Wilder, Va.
16. Repass, T. A., Tazewell, Va.
17. Russell, John, Cedar Bluff, Va.
18. Shook, T. N., Canie, Va.
19. Street, C. W., Deskins, Va.
20. Wagner, C. A., West Graham, Va.
21. Tiller, H. B., Cleveland, Va.
22. Yost, W. W. E., North Tazewell, Va.

WYTHEVILLE DISTRICT

1. Baker, W. N., (E), Jonesville, Va.
2. Callahan, G. A., Wytheville, Va.
3. Chisenall, S. W., (D), Teas, Va.
4. Crowgey, H. J., Wytheville, Va.
5. Crowgey, Robert G., Wytheville, Va.
6. Dickenson, R. L., Galax, Va.
7. Dutt, W. C., Cedar Springs, Va.
8. Fisher, J. A., Wytheville, Va.
9. Fowler, P. W., Short Creek, Va.
10. Gentry, A. H., (E), Galax, Va.
11. Leonard, W. A., (D), Groseclose, Va.
12. Melton, C. R., (D), Galax, Va.
13. Pool, B. A., Independence, Va.
14. Pugh, J. R., Elk Creek, Va.
15. Shuler, W. M., (D), Marion, Va.
16. Slagle, G. W., Marion, Va.
17. Smith, G. A., Fancy Gap, Va.
18. Smith, Edgar, Fries, Va.
19. Taylor, French, Elk Creek, Va.
20. Vaughn, T. C., (E), Spring Valley, Va.
21. Wampler, Wythe, Galax, Va.
22. Wiley, R. L., Independence, Va.
23. Williams, W. E., Fries, Va.

Died this year: Pinion, J. R., (E), Spring Valley, Va.

* Licensed this year.

DELEGATES TO ANNUAL CONFERENCE

ABINGDON DISTRICT

1. J. A. Stone, Bristol, Va.
2. J. R. Perdue, Abingdon, Va.
3. J. H. Swan, Bristol, Va.
4. J. N. Hillman, Emory, Va.
5. R. W. Rush, Bluff City, Tenn.
6. Mrs. G. G. Henley, Bristol, Va.
7. S. W. Keys, Glade Spring, Va.
8. John R. George, Saltville, Va.
9. S. L. Carr, Blountville, Tenn.
10. J. E. Dail, Blountville, Tenn.
11. Mrs. E. J. Clifton, Abingdon, Va.
12. C. D. Curtis, Abingdon, Va.
13. Mrs. E. D. Worley, Abingdon, Va.
14. J. B. Ward, Bristol, Tenn.
15. Miss Fannie Fickle, Piney Flats, Tenn.

No alternates were elected.

BIG STONE GAP DISTRICT

1. R. F. Carr, Cumberland Gap, Tenn.
2. T. C. Barlow, Pennington Gap, Va.
3. S. R. Morrell, Indian Springs, Tenn.
4. J. A. Davis, Glamorgan, Va.
5. C. Q. Counts, Coeburn, Va.
6. Henry Gilmer, Norton, Va.
7. C. M. Quillin, Gate City, Va.
8. Mrs. C. D. Fugate, Rose Hill, Va. (Deceased)
9. Mrs. J. W. Dobyns, Kingsport, Tenn.
10. W. R. Young, Appalachia, Va.

---

1. Mrs. H. A. W. Skeen, Big Stone Gap, Va.
2. Mrs. P. L. Cobb, Big Stone Gap, Va.
3. Miss Mary Blackwell, Dungannon, Va.
4. Mrs. J. C. Wynn, Jonesville, Va.
5. Mrs. R. G. Farmer, Jonesville, Va.

BLUEFIELD DISTRICT

1. Ernest Henson, Bluefield, W. Va.
2. Mrs. H. B. Reynolds, Keystone, W. Va.
3. E. Clemens, Gary, W. Va.
4. W. R. Carter, McDowell, W. Va.
5. E. C. Rector, Anawalt, W. Va.
6. F. W. Udy, Bluefield, W. Va.
7. B. H. Gray, Welch, W. Va.
8. L. H. Burke, Bramwell, W. Va.
9. Rev. J. Will Bailey, Kimball, W. Va.
10. Mrs. G. T. Jordon, McDowell, W. Va.

---

1. Dr. B. F. Cornett, Bluefield, W. Va.
2. E. E. Moore, Northfork, W. Va.
3. G. W. Hetherington, Bluefield, W. Va.
4. Mrs. R. W. Honaker, Bluefield, W. Va.
5. Mrs. C. R. Goodson, Bluefield, W. Va

CHATTANOOGA DISTRICT

1. W. E. Brock, Chattanooga, Tenn.
2. Mrs. W. E. Brock, Chattanooga, Tenn.
3. R. L. Davis, Chattanooga, Tenn.
4. T. A. Murray, Rossville, Ga.
5. L. M. Thomas, Chattanooga, Tenn.
6. J. L. Emmerson, N. Chattanooga, Tenn.
7. Mrs. N. M. Watson, Chattanooga, Tenn.
8. Mrs. R. K. Triplet, Chattanooga, Tenn.
9. J. P. Carrol, St. Elmo, Tenn.
10. R. N. Chenault, Richard City, Tenn.
11. W. T. Robinson, Chattanooga, Tenn.
12. Mrs. N. R. Cartright, Dayton, Tenn.
13. S. W. Woodin, Rising Fawn, Ga.
14. Miss Mabell Leak, Chattanooga, Tenn.

---

1. Mrs. H. M. Dicks, Chattanooga, Tenn.
2. Rev. F. Woodall Johnson, Chattanooga, Tenn.
3. A. D. Bass, Chattanooga, Tenn.
4. W. B. Allen, Dayton, Tenn.
5. C. W. K. Meacham, Chattanooga, Tenn.
6. C. W. Henley, Chattanooga, Tenn.
7. O. Y. Yowell, Chattanooga, Tenn.

KNOXVILLE DISTRICT

1. Matt G. Thomas, Knoxville, Tenn.
2. R. H. Fryar, Knoxville, Tenn.
3. K. Rawlings, Sevierville, Tenn.
4. Mrs. D. B. Cooley, Knoxville, Tenn.
5. C. S. Kincaid, Clinton, Tenn.
6. R. E. Lucas, Fountain City, Tenn.
7. J. P. Kelly, Boyds Creek, Tenn.
8. Crew Webb, Knoxville, Tenn.
9. W. T. Lay, Knoxville, Tenn.
10. Mrs. Thomas Pruden, Knoxville, Tenn.
11. W. W. Pyott, Byington, Tenn.
12. H. L. Chalker, Knoxville, Tenn.
13. W. H. Leming, R. 4, Knoxville, Tenn.

---

1. N. H. Green, Knoxville, Tenn.
2. Mrs. R. N. Havens, Knoxville, Tenn.
3. J. N. Hansard, Knoxville, Tenn.
4. F. S. Chance, Fountain City, Tenn.
5. M. H. Irwin, LaFollette, Tenn.

MORRISTOWN DISTRICT

1. Dr. J. F. Woodward, Newport, Tenn.
2. L. D. Stone, New Tazewell, Tenn.
3. S. B. White, Johnson City, Tenn.
4. W. E. Looney, Surgoinsville, Tenn.
5. Dr. C. C. Sherrod, Johnson City, Tenn.
6. Mrs. C. C. Davis, Rogersville, Tenn.
7. W. L. Davis, Parrottsville, Tenn.
8. Mrs. S. H. Austin, Erwin, Tenn.
9. P. L. Driskill, Parrottsville, Tenn.
10. J. L. Hardin, Greeneville, Tenn.
11. Harry Faw, Johnson City, Tenn.
12. J. W. Arnold, Morristown, Tenn.

---

1. F. E. Bartley, Morristown, Tenn.
2. Joe S. Galbraith, Galbraith Springs, Tenn.
3. D. P. Britt, Jonesboro, Tenn.

TAZEWELL DISTRICT

1. G. P. Crockett, Bluefield, Va.
2. C. W. Johnson, (Rev.), Rockdell, Va.
3. C. R. Brown, Tazewell, Va.
4. J. H. Summers, Bluefield, Va.
5. B. T. Wilson, Lebanon, Va.
6. H. C. Stuart, Elk Garden, Va.
7. W. H. Gibson, Rocky Gap, Va.
8. Mrs. L. B. Crawford, Pocahontas, Va.
9. G. I. Brown, Cedar Bluff, R. 2, Va.
10. J. E. Wagner, Bluefield, Va.

---

1. Mrs. Scott Litton, Lebanon, Va.
2. N. C. Smith, Bluefield, Va.
3. Mrs. L. A. Tynes, Tazewell, Va.
4. H. G. Helvey, Rocky Gap, Va.
5. J. R. Young, Pocahontas, Va.

RADFORD DISTRICT

1. E. W. Snider, Rock, W. Va.
2. J. C. Vest, Mechanicsburg, Va.
3. J. H. Barnett, E. Radford, Va.
4. C. W. Dunn, Bland, Va.
5. J. L. Thompson, Dublin, Va.
6. B. C. Hurst, Pulaski, Va.
7. Miss Elizabeth Brown, E. Radford, Va.
8. E. B. King, Princeton, W. Va.
9. Mrs. R. L. Osborne, Matoaka, W. Va.
10. Mrs. H. S. Walker, E. Radford, Va.
11. J. J. Carper, Pearisburg, Va.
12. Mrs. G. E. Farmer, Princeton, W. Va.

---

1. J. R. Stafford, Pearisburg, Va.
2. W. K. Barnett, E. Radford, Va.
3. Mrs. J. R. Brown, E. Radford, Va.
4. W. D. Pendleton, Princeton, W. Va.

SWEETWATER DISTRICT

1. F. A. Carter, Sweetwater, Tenn.
2. Mrs. E. J. Foute, McGhee, Tenn.
3. H. L. Callahan, Madisonville, Tenn.
4. C. L. Clark, Sweetwater, Tenn.
5. J. M. Reedy, Madisonville, Tenn.
6. H. F. Dickenson, Madisonville, Tenn.
7. J. W. Hayes, Cleveland, Tenn.
8. R. T. Allen, Cleveland, Tenn.
9. Miss Jennie Harper, Louisville, Tenn.

---

1. Rev. A. N. Jackson, Louisville, Tenn.
2. Mrs. L. S. Campbell, Etowah, Tenn.
3. Q. A. Tipton, Loudon, Tenn.
4. J. Y. Dodd, Cleveland, Tenn.
5. Mrs. S. A. McCanless, Charleston, Tenn.

WYTHEVILLE DISTRICT

1. E. J. Baker, Fries, Va.
2. J. R. Rowe, Crockett, Va.
3. Mrs. R. B. Platt, Jr., Wytheville, Va.
4. T. M. Calhoun, Elk Creek, Va.
5. G. A. Lambert, Rural Retreat, Va.
6. T. B. Rector, Seven Mile Ford, Va.
7. Mrs. S. C. Cox, Galax, Va.
8. M. H. Jackson, Austinville, Va.
9. John Vaughn, Spring Valley, Va.
10. J. W. Lantz, Cedar Springs, Va.
11. R. L. Dickenson, Galax, Va.
12. Dr. B. A. Wagner, Wytheville, Va.
13. G. W. Cornette, Comers Rock, Va.
14. F. T. Foltz, Wytheville, Va.
15. J. J. Rowe, Cedar Springs, Va.

---

1. J. S. Brown, Rural Retreat, Va.
2. T. J. B. Sharitz, Wytheville, Va.

LAY LEADERS OF HOLSTON

ABINGDON DISTRICT
H. C. Graybeal, Emory, Va.
B. F. DeBusk, Clinchburg, Va.
R. W. Rush, Bluff City, Tenn.

BIG STONE GAP DISTRICT
R. F. Carr, Cumberland Gap, Tenn.
Henry C. Gilmer, Norton, Va.
Ben. E. Dobyns, Kingsport, Tenn.

BLUEFIELD DISTRICT
George S. Strader, Bluefield, W. Va.
L. H. Burke, Bramwell, W. Va.
W. R. Carter, McDowell, W. Va.

CHATTANOOGA DISTRICT
Robert N. Chenault, Richard City, Tenn.
W. T. Robinson, Chattanooga, Tenn.
W. B. Allen, Dayton, Tenn.

KNOXVILLE DISTRICT
W. E. Crye, Dandridge Pike, Tenn.
W. T. Lay, Knoxville, Tenn.
A. D. Crenshaw, Clinton, Tenn.

MORRISTOWN DISTRICT
F. E. Bartley, Morristown, Tenn.
A. D. Roper, Johnson City, Tenn.
E. R. Walker, Newport, Tenn.

RADFORD DISTRICT
W. K. Barnett, E. Radford, Va.
J. J. Carper, Pearisburg, Va.
G. T. Johnson, Princeton, W. Va.

SWEETWATER DISTRICT
Harry Johnson, Athens, Tenn.
G. C. Graves, Sweetwater, Tenn.
B. R. Ashby, Etowah, Tenn.

TAZEWELL DISTRICT
A. T. Griffith, Lebanon, Va.
J. Powell Royal, Tazewell, Va.
George P. Crockett, Bluefield, Va.

WYTHEVILLE DISTRICT
G. A. Lambert, Rural Retreat, Va.
J. E. McSpaden, Chilhowie, Va.
N. M. Ward, Galax, Va

DISTRICT CONFERENCES OF 1931

ABINGDON DISTRICT—Baker's Chapel, Abingdon Circuit.
BIG STONE GAP DISTRICT—Appalachia, Va.
BLUEFIELD DISTRICT—Grace Church, Bluefield, W. Va.
CHATTANOOGA DISTRICT—Hixson, Tenn.
KNOXVILLE DISTRICT—Emerald Avenue, Knoxville, Tenn.
MORRISTOWN DISTRICT—Austin Springs, Church.
RADFORD DISTRICT—Narrows, Va.
SWEETWATER DISTRICT—Hiwassee College, Tenn.
TAZEWELL DISTRICT—Castlewood, Va.
WYTHEVILLE DISTRICT—Place to be determined by a committee.

GOLDEN CROSS DIRECTORS

ABINGDON DISTRICT—R. L. Hillman, Emory, Va.
BIG STONE GAP DISTRICT—J. A. McGuire, Norton, Va.
BLUEFIELD DISTRICT—Rev. J. M. Wysor, Roderfield, W. Va.
CHATTANOOGA DISTRICT—E. A. Hollingsworth, Chattanooga, Tenn.
KNOXVILLE DISTRICT—R. E. Lucas, Fountain City, Tenn.
MORRISTOWN DISTRICT—Harry Faw, Johnson City, Tenn.
RADFORD DISTRICT—Rev. O. C. Wright, Athens, W. Va.
SWEETWATER DISTRICT—F. A. Carter, Sweetwater, Tenn.
TAZEWELL DISTRICT—Rev. T. P. Sims, Graham, Va.
WYTHEVILLE DISTRICT—M. H. Jackson, Austinville, Va.

HOLSTON ORPHANAGE BOARD OF DIRECTORS

(Elected by the Woman's Missionary Society)

Mrs. S. M. Bernard,.....Bluefield, W. Va.
Mrs. Thomas Pruden,.....Knoxville, Tenn.
Mrs. W. M. Morrell,.....Princeton, W. Va.
Mrs. A. J. Patterson,.....Greeneville, Tenn.
Mrs. H. B. Brown,.....Bristol, Tenn.
Mrs. L. L. Copenhaver,.....Johnson City, Tenn.
Mrs. Ernest Henson,.....Bluefield, W. Va.
Mrs. H. L. Graham,.....Crockett, Va.
Miss Dora E. Young,.....Knoxville, Tenn.
Mrs. W. B. Speer.....Chattanooga, Tenn.

(Elected by the Holston Conference)

Rev. James A. Burrow,.....Bluefield, W. Va.
Mr. F. A. Carter,.....Sweetwater, Tenn.
Dr. U. G. Jones,.....Johnson City, Tenn.
Mr. F. W. Udy,.....Bluefield, W. Va.
Mr. Matt G. Thomas,.....Knoxville, Tenn.

(Officers Elected by the Board)

Rev. James A. Burrow, President,
Mrs. H. B. Brown, Secretary,
Miss Dora Young, Treasurer.

HOLSTON WOMAN'S MISSIONARY SOCIETY

President—Mrs. L. A. Tynes,.....Tazewell, Virginia
Vice-President—Mrs. P. L. Cobb,.....Big Stone Gap, Va.
Corresponding Secretary—Mrs. S. M. Bernard.....Bluefield, W. Va.
Treasurer—Mrs. Bernard Mason,.....Pearisburg, Va.
Recording Secretary—Mrs. J. E. Wolfe,.....Morristown, Tenn.

SUPERINTENDENTS

Young People—Mrs. N. M. Watson,.....1911 Duncan Ave., Chattanooga.
Children—Mrs. Bert Nelms,.....207 Evening Side Drive, Chattanooga.
Mission & Bible Study Mrs. J. E. Kyle.....Northfork, W. Va.
Publicity—Mrs. B. I. Dahlberg.....162 Arrowhead Trail, Knoxville.
Supplies—Mrs. H. L. Graham,.....Box No. 6, Crockett, Va.
Leader, Gibson Auxiliary—Mrs. J. A. Hardin.....Sweetwater, Tenn.
Superintendent Social Service.....Mrs. H. J. Garnard, Emory, Va.

DISTRICT SECRETARIES

Abingdon—Mrs. M. E. Stafford,.....Abingdon, Va.
Big Stone Gap—Mrs. H. A. W. Skeen.....Big Stone Gap, Va.
Bluefield—Mrs. H. B. Reynolds,.....Keystone, W. Va.
Chattanooga—Mrs. H. M. Dicks, 2007 E. 13th, St. Chattanooga, Tenn.
Knoxville—Mrs. D. B. Cooley,.....2077 E. 15th. Ave., Knoxville, Tenn.
Morristown—Mrs. James J. Range, 118 W. Pine St., Johnson City, Tenn.
Radford—Mrs. H. S. Walker.....1112 Fairfax Ave., E. Radford, Va.
Sweetwater—Mrs. Frank Dyer,.....Sweetwater, Tenn.
Tazewell—Mrs. C. R. Moss,.....Tazewell, Va.
Wytheville—Mrs. R. B. Platt, Jr.,.....Wytheville, Va

Journal Proceedings

FIRST DAY

THURSDAY, OCTOBER 9, 1930.

The Holston Conference, Methodist Episcopal Church, South, convened in its one hundred and seventh session, in our State Street Church, Bristol, Va.-Tenn., Thursday, October 9, 1930, at 9 o'clock a. m., with Bishop Horace M. DuBose presiding. The Conference sang hymn 560, "And are we yet alive," after which Bishop DuBose led in prayer. The Conference sang hymn 388, "A charge to keep I have." Bishop DuBose read and commented on First Corinthians, second chapter, beginning at the first verse.

ROLL CALL—The secretary of last year called the roll chronologically, and the following persons answered to their names:

Clerical—J. T. Frazier, L. L. H. Carlock, T. R. Handy, D. S. Hearon, J. I. Cash, J. M. Crowe, G. A. Maiden, L. M. Cartright, R. T. McDowell, T. C. Schuler, J. W. Browning J. A. Burrow, R. S. Umberger, A. B. Hunter, J. C. Orr, E. H. Cassidy, J. A. H. Shuler, C. L. Stradley, C. W. Kelley, W. S. Neighbors, J. E. Lowry, S. D. Long, T. J. Eskridge, I. P. Martin, I. N. Munsey, E. L. Addington, W. E. Bailey, M. P. Carico, G. M. Moreland, J. W. Perry, P. L. Cobb, J. A. Baylor, C. E. Steele, W. M. Morrell, J. M. Carter, S. B. Vaught, J. W. Repass, F. Y. Jackson, C. E. Painter, S. W. Bourne, J. A. Early, E. A. Shugart, H. S. Johnston, J. F. Jones, J. L. Mullens, K. W. Cox, J. R. Brown, C. G. Hounshell, H. S. Hamilton, G. W. Simpson, Thomas Priddy, E. E. Wiley, Walter Hodge, N. R. Cartright, J. F. Barnett, J. W. Helvey, R. C. Camper, E. H. Cole, W. S. Lyons, T. J. Houts, A. M. Qualls, L. D. Yost, J. C. Logan, S. S. Boyer, W. B. Belchee, J. B. Ely, J. M. Walker, H. B. Brown, J. N. Smith, C. W. Dean, K. G. Munsey, R. B. Platt, W. R. Carbaugh, J. W. Stewart, N. M. Watson, J. A. Ellison, S. A. McCanless, A. B. Moore, C. A. Pangle, G. T. Jordon, H. S. Hutsell, R. E. Early, J. F. Benton, W. D. Farmer, S. L. Browning, W. E. Browning, C. K. Wingo, E. M. Ritchey, French Wampler, C. T. Gray, C. G. McKay, G. K. Patty, E. L. McConnell, Marion Quessenberry, W. L. Dykes, O. C. Wright, J. A. Henderson, S. C. Beard, J. H. Lotspeich, R. H. Ballard, R. N. Havens, J. M. Wysor, R. E. Greer, B. T. Sells, L. D. Mayberry, Z. B. Randall, S. H. Austin, M. A. Stevenson, W. M. Bunts, E. R. Lewis, G. W. Fox, P. P. Martin, C. H. Wright, R. L. Evans, J. C. Patty, C. E. Lundy, E. D. Worley,

E. W. Dean, W. P. Eastwood, W. H. Harrison, S. V. Gibson, P. P. Tabor, F. B. Shelton, G. E. Erwin, Y. W. Brooks, C. G. Eastwood, J. T. Booth, W. D. Larrowe, J. B. Staley, W. L. Tate, B. C. Wilson, T. H. Francisco, S. L. Jones, T. M. Bellamy, C. L. Cox, W. K. Cregger, R. L. Parks, S. O. Frye, R. L. Wright, C. M. Fisher, T. N. Orr, F. B. Wyatt, J. C. Clark, J. W. Hammer, W. M. Dean, M. C. Weikel, F. M. Buhrman, J. E. Gilbreath, C. W. Taylor, W. H. Simpkins, A. M. Stone, J. E. Davis, E. G. Frye, C. T. Miller, H. G. Holdway, J. E. Anderson, W. I. Hanna, S. E. Bratton, W. A. White, M. R. Chambers, H. S. Auvil, N. D. Guerry, H. C. Brown, R. L. Osborne, H. D. Hart, C. F. Watkins, C. A. Hillman, G. B. McCrary, A. V. Rudy, M. E. Deakins, W. S. Barbery, J. C. Spurlin, H. R. Wilson, R. G. Farmer, J. R. Belcher, D. T. James, Z. F. Mayberry, L. W. McFarland, S. W. Hayne, B. H. Greene, Jr., R. J. Atkins, J. W. Henley, F. F. Essary, R. O. Eller, R. E. Regan, F. B. Morris, W. H. Dail, E. T. Gilmer, C. B. Dickenson, A. S. Clear, L. M. Thomas II, D. S. Dosser, W. M. Seymore, T. S. Hamilton, C. C. Grimes, Z. D. Holbrook, O. H. Logan, L. W. Pierce.

Undergraduates—J. T. Browning, J. P. Byrd, A. H. Clark, E. L. Crump, P. A. Eades, C. P. Hardin, L. A. Harmon, C. Jourolmon, H. E. Lovelace, L. W. Rhudy, P. B. Sarver, W. L. Vernon, D. A. Warner, C. E. Wilson, Leroy Hankins.

Lay Delegates—J. A. Stone, J. R. Perdue, J. N. Hillman, R. W. Rush, S. W. Keys, J. E. Dail, C. D. Curtis, Mrs. E. D. Worley, J. B. Ward, R. F. Carr, S. R. Morrell, C. Q. Counts, Henry Gilmer, Mrs. P. L. Cobb, Mrs. H. B. Reynolds, E. Clemens, W. R. Carter, E. C. Rector, Rev. J. Will Bailey, Mrs. G. T. Jordon, Mrs. R. W. Honaker, W. E. Brock, R. L. Davis, L. M. Thomas, J. L. Emerson, Mrs. N. M. Watson, J. P. Carroll, R. N. Chenault, W. T. Robinson, Miss Maybell Leak, Mrs. H. M. Dicks, R. N. Fryar, C. S. Kincaid, J. P. Kelly, W. T. Lay, Rev. W. H. Leming, Dr. J. F. Woodward, L. D. Stone, S. B. White, Dr. C. C. Sherrod, W. L. Davis, Mrs. S. H. Austin, P. L. Driskill, J. L. Hardin, J. W. Arnold, E. W. Snider, J. C. Vest, C. W. Dunn, B. C. Hurst, Mrs. R. L. Osborne, Mrs. G. E. Farmer, W. K. Barnett, H. L. Callahan, J. M. Reedy, H. F. Dickenson, R. T. Allen, Mrs. S. A. McCanless, G. P. Crockett, Rev. C. W. Johnson, Mrs. L. B. Crawford, G. I. Brown, Mrs. L. A. Tynes, E. J. Baker, J. R. Rowe, Mrs. R. B. Platt, Jr., G. A. Lambert, T. B. Rector, Mrs. S. C. Cox, John Vaughn, J. W. Lantz, Dr. B. A. Wagner, G. T. Foltz.

Organization—J. A. Burrow was re-elected secretary, with J. F. Benton and E. A. Shugart as assistants, and L. E. Hoppe, B. T. Sells, E. D. Worley, and D. T. James statistical secretaries.

Transfer—Bishop DuBose announced the transfer of Dr. J. S. French to the Memphis Conference, and stationed at First Church, Memphis, Tenn.

Miscellaneous—The "bar" of the Conference was made to include the whole of the lower floor of the auditorium. The hour of meeting was fixed at 9 o'clock each morning, and the hour of adjournment at 12:30.

Introductions—The following persons were introduced to the Conference: Chaplain John B. Frazier, of the United States Navy, retired, a member of this Conference; Mr. J. A. Baskerville, of our Publishing House at Nashville; Rev. B. C. Horton, editor of our Conference organ, the Methodist Herald; Dr. O. E. Goddard, General Home Mission Secretary of our Church; Ralph E. Nollner, of our Southern Assembly at Lake Junaluska; Dr. C. C. Grimes, who was transferred to this Conference last fall, and stationed at Church Street Church, Knoxville, Tenn.

Boards and Committees—The Bishop's Cabinet made the following nominations of Committees and Boards, which were adopted:

Public Worship—Rev. I. P. Martin, Rev. John C. Orr, J. D. Taylor.

Spiritual State of Church—Rev. E. N. Woodward, T. M. Calhoun, Rev. C. H. Wright, J. R. Perdue, Rev. O. H. Logan, Mrs. Thomas Pruden, Rev. T. C. Schuler, C. W. Johnson, Rev. H. S. Hamilton, Mrs. W. E. Looney.

Memoris—Rev. E. H. Cassidy, Rev. J. C. Logan, Rev. R. B. Platt, Jr., Rev. J. A. Burrow, Rev. L. M. Cartright, Rev. S. D. Long, Rev. J. E. Lowry.

District Conference Records—Rev. W. T. Moore, Rev. F. M. Buhrman, Mrs. G. G. Henley, Rev. J. W. Hammer, Rev. C. B. Dickenson.

Sabbath Observance—Rev. L. M. Burris, M. H. Jackson, Rev. S. S. Boyer, John R. George, Rev. A. M. Stone, W. H. Leming, Rev. L. D. Mayberry, W. H. Gibson, Rev. M. E. Deakins, D. P. Britt.

Bible Board—Rev. J. A. H. Shuler, J. E. Dail, Rev. J. R. King, R. H. Fryar, Rev. W. S. Lyons, E. B. King, Rev. W. D. Larrowe, G. I. Brown, Rev. O. C. Clark, Mrs. C. C. Davis, Rev. R. O. Eller, J. A. Davis, Rev. T. J. Houts, H. J. Crowgey, Rev. Z. D. Holbrook, E. Clemens, Dr. B. F. Cornett, Rev. F. B. Wyatt, H. B. Dickey, Rev. H. B. Hart, J. W. Bender.

Board of Christian Literature—Rev. French Wampler, L. R. Littleton, Rev. C. M. Fisher, Crew Webb, Rev. C. W. Taylor, C. W. Dunn, Rev. R. E. Regan, Mrs. L. B. Crawford, Rev. J. W. Henley, W. L. Davis, Rev. C. F. Watkins, Mrs. H. A. W. Skeen, B. H. Gray, Rev. S. L. Payne, Rev. S. H. Auvil, Q. A. Tipton, Rev. S. A. McCanless, Rev. C. E. Lundy, J. V. Holdam.

Board of Church Extension—Rev. H. B. Brown, S. W. Keys, Rev. Roy E. Early, C. S. Kincaid, Rev. P. P. Martin, B. C. Hurst, Rev. C. G. McKay, Rev. W. B. Peck, J. W. Arnold, Rev. C. L. Stradley, T. C. Barlow, Rev. W. A. McCormack, Rev. E. M. Ritchie, E. J. Baker, R. E. Lazenby, Rev. Z. B. Randall, R. T. Allen, Rev. E. H. Cassidy, W. E. Brock.

Board of Finance—Rev. S. L. Browning, H. M. Piper, Rev. J. L. Mullens, K. Rawlings, Rev. W. M. Morrell, W. D. Pendleton, Rev. M. Quessenberry, B. T. Wilson, Rev. J. F. Barnett, J. L. Hardin, Rev. W. H. Simpkins, C. Q. Counts, Rev. E. L. Addington, John Vaughn, Rev. T. S. Hamilton, J. Will Bailey, Rev. W. E. Browning, J. F. McSpadden, Rev. A. B. Hunter, Dr. O. Y. Yowell.

Board of Missions—Rev. C. H. Williams, S. L. Carr, Rev. J. A. Baylor, Rev. J. W. Perry, Matt G. Thomas, Rev. J. A. Early, J. R. Stafford, Rev. E. W. Dean, Mrs. L. A. Tynes, Rev. J. E. Wolfe, Lynn Sheeley, Rev. D. Sullins Dosser, Mrs. J. W. Dobyns, Rev. E. A. Shugart, J. W. Lantz, Rev. C. W. Kelley, Mrs. T. C. Cooke, Rev. M. A. Stevenson, O. L. McClain, Rev. C. G. Hounshell, Mrs. W. E. Brock.

Board of Temperance and Social Service—Rev. C. W. Dean, H. L. Chalker, Rev. S. B. Vaught, C. D. Curtis, Rev. S. O. Frye, C. D. Glendy, Rev. L. D. Yost, J. E. Wagner, Rev. W. T. Evans, S. B. White, Rev. F. Y. Jackson, Rev. H. G. Holdway, H. G. Gilmer, G. T. Foltz, Rev. S. W. Hayne, Ernest Henson, Rev. W. M. Dean, S. N. Varnell, Rev. W. F. Blackard, T. O. Trotter, Jr.

Committee on Conference Relations—Rev. J. E. Lowry, W. W. Pyott, Rev. C. E. Steele, W. L. Morley, J. C. Vest, Rev. L. W. McFarland, Geo. P. Crockett, Rev. W. H. Walker, P. L. Driskill, Rev. G. W. Fox, S. R. Morrell, Rev. C. R. Jones, T. B. Rector, Rev. G. M. Moreland, E. C. Rector, Rev. T. N. Orr, Rev. E. L. McConnell, D. C. Wiley.

Commission on Budget—Rev. T. J. Eskridge, Rev. John C. Orr, O. P. Jordan, Jr., Rev. A. V. Rudy, Rev. A. N. Dailey, Rev. S. C. Beard, Rev. W. H. Harrison, Rev. J. M. Wysor, Rev. J. E. Gilbreath, Rev. B. H. Greene.

Hospital Board—Rev. R. L. Wright, R. E. Lucas, Rev. K. W. Cox, Dr. R. L. Hillman, Rev. C. A. Pangle, Arthur Roberts, Rev. P. T. Simms, Mrs. Raymond Peery, Rev. J. A. Ellison, Dr. J. F. Woodward, Rev. P. H. Horner, C. M. Quillen, Rev. J. C. Spurlin, Dr. E. M. Copenhaver, Rev. G. T. Jordon, Mrs. H. B. Reynolds, Rev. J. N. Smith, J. Howard Hornsby, Rev. N. R. Cartright, R. L. Davis.

Special Order—On motion of P. L. Cobb, Friday morning at 10 o'clock was made the special order for recognition of the 75th anniversary of the establishment of our Publishing House.

The New Board—The matter of selecting the new Board of Christian Education was taken up. On motion of

I. P. Martin, it was decided to place ten additional members to the twenty provided for by the new law, in merging the Conference Boards of Education, Sunday School Board and Epworth League Board. On motion of C. G. Hounshell the nominations of the Bishop's Cabinet were confirmed as follows:

Board of Christian Education—Rev. R. E. Greer, Dean F. M. Massey, Rev. E. D. Worley, Dr. J. N. Hillman, Rev. W. P. Eastwood, W. K. Barnett, Rev. F. B. Shelton, Ex-Governor H. C. Stuart, Rev. W. M. Bunts, Mrs. S. C. Cox, Rev. B. T. Sells, W. C. Given, Rev. L. W. Pierce, Mrs. P. L. Cobb, F. A. Carter, Rev. G. K. Patty, Rev. N. M. Watson, W. T. Robinson, Rev. C. K. Wingo, Dr. C. C. Sherrod, W. E. Allen, S. F. Dobyns, Rev. J. F. Benton, Rev. C. T. Tally, Rev. C. C. Grimes, Rev. S. H. Austin, Rev. O. C. Wright, Rev. C. L. Cox, C. R. Brown, Jr., Rev. B. H. Hampton.

Addresses—Dr. O. E. Goddard, addressed the Conference in the interest of the Commission on Benevolences, appointed by the last General Conference.

Ralph E. Nollner presented the cause of the Southern Assembly at Lake Junaluska. On nomination of the Bishop's Cabinet the following Board for said assembly was elected: D. Sullins Stuart, Senator W. E. Brock, Lynn Sheeley, Ernest Henson, Rev. W. P. Eastwood, Rev. Frank Y. Jackson, Rev. M. A. Stevenson. Rev. J. A. Baylor was elected a trustee for the Assembly.

Transfer—Bishop DuBose announced that W. S. Hendricks was received back into Holston as a transfer from the Western Virginia Conference via the North Alabama Conference.

Orphanage—Mr. J. L. Hardin, superintendent of our Holston Orphanage, extended an invitation to the Conference to be the guests of the Orphanage on a special train Saturday afternoon to the Orphanage at Greeneville, Tenn. On account of the crowded business of this session of our Conference, due to meeting a day later than has been our custom, the new organizations of Conference boards made necessary by new legislation at the last General Conference, and other matters, it was deemed best not to take the trip to Greeneville. The Conference, by a standing vote, expressed

its deep appreciation of the invitation, and pledged continued sympathy and cooperation with this great and growing institution.

Superannuate Endowment—Dr. Luther E. Todd, General Secretary of the Board of Finance, with headquarters in St. Louis, was introduced, and addressed the Conference in the interest of the general superannuate endowment fund.

Presiding Elders—I. P. Martin, P. L. Cobb and J. A. Burrow, presiding elders, passed examination of character, and made brief report of the work in their districts.

Miscellaneous—Thomas Priddy was added to the committee on Spiritual State of the Church.

H. L. Chalker and Matt G. Thomas, delegates from the Knoxville District, were reported present.

At the suggestion of the Bishop's Cabinet, the committees on examination of studies were continued for another year, when the new Board of Christian Education will nominate the new committees.

Bishop Kern—Bishop Paul Kern, elected to the episcopacy at the recent session of our General Conference in Dallas, Texas, was introduced. The Conference stood and sang "All hail the power of Jesus' name." At the request of Bishop DuBose, Bishop Kern took the chair as presiding officer. Scheduled to sail soon for the far away Orient, Bishop Kern addressed the Conference earnestly and eloquently on the missionary enterprise of our church.

The committee on Public Worship announced that there would be preaching in this church this afternoon at 3 o'clock by S. W. Hayne, and at 7:30 tonight by C. T. Tally.

The Conference again stood in song, and was dismissed with the benediction by Bishop Kern.

SECOND DAY

Friday, October 10, 1930.

The Conference convened at 9 o'clock a. m., with Bishop DuBose presiding. Hymn 334, "My faith looks up to thee," was sung. James I. Cash led in prayer. The minutes of yesterday's session were read and corrected.

Introductions—Mrs. H. M. Du Bose, wife of our presiding Bishop, and Mrs. N. M. Watson, wife of Dr. N. M. Watson, of our Conference, were introduced.

Letters—The secretary read letters from the following persons: Mrs. R. G. Waterhouse, widow of Bishop R. G. Waterhouse, of sainted memory; Rev. John C. Hawk, our missionary to China; Dr. D. W. Carter, superannuate, who spent most of his long and useful life as a missionary to Mexico and Mexican people. The secretary was directed to make suitable reply to these letters.

New Board—The new Board of Christian Education made Report No. 1, which was adopted. See indexed supplement.

Retires—T. C. Schuler, at the head of our active ranks in itinerant service, made brief remarks, and asked to have his name referred to the committee on Conference Relations for the superannuate's relation. The reference was made.

Gavel Presented—On behalf of the laymen and preachers of the Radford District, R. L. Parks presented to Bishop Du Bose a gavel made from timber in the house in which Dr. William E. Munsey was born. Bishop Du Bose made suitable response.

Correction—R. B. Platt, Jr., on behalf of the Bishop's Cabinet, asked the Conference to rescind its action of yesterday whereby the new Commission on Budget was formed, that the Cabinet might make new nominations to conform to the law in our Discipline. The action was rescinded, and the following Commission on Budget was nominated by the Cabinet, and confirmed by the Conference:

Rev. T. J. Eskridge, Rev. John C. Orr, Rev. W. H. Harrison, Rev. S. C. Beard, Rev. A. V. Rudy, O. P. Jordan, Jr., Harry Johnson, Harry Faw, C. S. Kincaid, J. K. Sult, W. V. Nuckolls.

A. D. Crenshaw was added to the Board of Church Extension.

Character—R. N. Havens, J. R. Brown and J. M. Carter, presiding elders, passed examination of character, and made report of the work in their districts.

Undergraduates—The following persons passed examination of character, and of studies, and were advanced to the class of the third year: Herman Edward Lovelace, Foye Goodner Gibson, Cecil Preston Hardin, Prince Alva Eades, Leroy Hankins.

Edward Lee Crump, passed examination of character and of studies, but is not eligible for full connection, not having traveled two years as an itinerant preacher.

Carl Looney, Henry Thomas Wheeler, Lorenzo Dow Perkins, Samuel Luttrell Akers, and Mont King Provence, passed examination of character, but not having passed the required examination on course of study, were continued in the class of the second year.

H. E. Lovelace, C. P. Hardin, F. G. Gibson, and P. A. Eades are already in Deacon's orders.

Leroy Hankins was elected to Deacon's orders.

Publishing House—The hour for a special order having arrived, the Board of Christian Literature made report. Dr. John W. Barton, of Ward-Belmont College, Nashville, Tenn., was introduced, and addressed the Conference on the 75th anniversary of our Publishing House. The report of the Board was adopted. See indexed supplement.

Character—E. E. Wiley, M. P. Carico, S. D. Long, and R. B. Platt, Jr., presiding elders, passed examination of character, and made report of the work in their districts.

THE OLD GUARD—The following persons passed examination of character, and were referred to the committee on Conference Relations for the superannuate's relation: J. I. Cash, R. S. Umberger, W. I. Fogleman, D. S. Hearon, S. V. Morell, J. C. Maness, B. W. Lee, J. T. Frazier, T. R. Handy, W. N. Wagner, L. L. H. Carlock, G. A. Maiden, W. H. Troy, J. M. Paxton, W. M. Patty, R. A. Kelly, W. R. Snider, A. M. Qualls, D. P. Hurley, J. D. Dame, R. M. Walker, J. N. Jones, L. M. Cartright, T. D. Strader, G. O. Gannaway, D. W. Carter, J. W. Repass, J. W. Browning, J. M. Walker, R. G. Reynolds, H. S. Johnston, J. E. Spring, T. C. Schuler, Roy C. Davis.

The following persons passed examination of character, and were referred to the same committee for the supernumerary relation: C. A. Beard, J. W. Helvey, J. B. Frazier, W. C. Harris.

SICK—On motion of F. Y. Jackson the secretary was instructed to write a letter of sympathy to Rev. J. E. Wolfe, who is kept in the parsonage at Morristown by illness.

T. M. I.—A. V. Rudy read a report from a commission on the Triangular Mountain Institute in Buchanan County, Va. The report was referred to the Board of Christian Education.

FULL CONNECTION—The following persons having met the requirements of the Church, were called before the chancel, addressed by Bishop Du Bose, propounded the Disciplinary questions, and then, by vote of the Conference, were received into full connection: Herman Edward Lovelace, Cecil Preston Hardin, Prince Alva Eades, Leroy Hankins. Bishop Du Bose presented each one of these persons with a copy of his latest book, "The Bible and the Ages."

CONSTITUTIONAL QUESTION—On request of Bishop Du Bose, the secretary read for information and consideration the constitutional question handed down by the General Conference for the approval of the Annual Conferences. On motion of J. A. Burrow, 10 o'clock Saturday morning, was made the special order for taking the vote on this question.

Introduced—N. H. Graham, pastor of the Presbyterian Church in Blountville, Tenn., was introduced to the Conference.

Superannuate Homes—R. E. Greer read resolutions, which were adopted as follows:

First: That the active ministers of Holston Conference agree to pay into a common treasury, annually, a sum equal to three-fourths of one per cent of their salaries, or a definite amount to be agreed upon by the clerical membership of this body; which amount would be sufficient, if properly and wisely invested, to provide at least one home, free of debt, annually.

Second: That we set apart a special day each year throughout the Conference, as Superannuate Home Day thus giving the membership of our church an opportunity to make a free will offering to this cause. Fifty per cent of this offering is to go into the building fund, the other fifty per cent to be turned over to the Board of Finance, to be used, if needed, to pay the house rent of our superannuates—any unused part of this fund to be turned back to the treasurer of the building fund at the close of each Conference year.

Third: That these homes when bought, built, or otherwise secured are to become the property of Holston Conference Methodist Episcopal Church, South, and held in trust by a board of trustees.

In view of the fact that Holston Conference as a body, has made little or no effort in the past to provide suitable homes for superannuate preachers, their wives, and families; and since it is a fact that a great number of our preachers when superannuated become homeless; have we not come to the hour when something definite should be done to provide shelter for these servants of God, who have given their lives to the church, stood faithfully by the task, all the while conscious that their income was not sufficient to provide for the proverbial "rainy day."

After some serious thought on this matter, gathering what available information we could from other Conferences, the preachers of the Knoxville District appointed a committee to prepare and bring before this body a suitable suggestion in the form of a resolution, looking to the completion of plans to provide for this long neglected need.

The committee met and, after careful study and thoughtful consideration of the successful methods used by other Conferences, recommended the foregoing resolutions.

Fourth That this Conference appoint a committee to take this matter under consideration, and make further recommendation to this body at our next Annual Conference.

J. E. Lowry
J. A. Baylor
R. Lake Wright
O. H. Logan
R. E. Greer.

Bishop Du Bose appointed the committee asked for as follows: R. E. Greer, J. E. Lowry, T. J. Eskridge, C. M. Fisher, W. M. Morrell, C. W. Dean.

F. A. Carter made report from our Orphanage, which was discussed by J. L. Hardin and C. K. Wingo, and was adopted. See indexed supplement.

The time was extended fifteen minutes to complete pending business.

Introduction—The following persons were introduced to the Conference: Dr. C. A. Bowen, General Sunday School Editor; Rev. D. Emory Hawk, formerly of this Conference, but now of the North Texas Conference; Mr. C. V. Mercer, one of the publishers of our Conference organ, the *Methodist Herald*.

Orphanage—The following resolution was adopted:

We the Quarterly Conference of Munsey Memorial M. E. Church, South, respectfully memoralize the Holston Annual Conference and the Woman's Missionary Conference to change the name of the "Holston Orphanage" to the "Holston Children's Home."

E. E. Wiley, P. E.

J. W. Massengill, Secretary.

Telegram—The following telegram was read:

Holston Conference, M. E. Church, South:

Deeply regret my absence because of illness. Love and greetings; with you in thoughts and prayer.

J. E. Wolfe.

Undergraduates—The following persons passed examination of character, and having passed the required examination on studies, were advanced to the class of the second year: Lyda Wesley Rhudy, Marcell Morris Brachman, William Lee Vernon, David Andrew Warner, Louis Alonzo Harmon, Carmen Ercelle Wilson, James Tilden Browning, Joseph Price Byrd, Allen Homer Clark.

Courtland Joroulmon and Carl Arthur Thomas passed examination of character, but not having passed the examination on studies, were continued in the class of the first year.

Arthur Edward Weikel passed examination of character, and was discontinued.

The following persons passed examination of character and of studies, and were advanced to the class of the fourth

year: Fynes Berty Jackson, David Sullins Dosser, Lavens Matthewson Thomas II., Harold McTeer Russell, Frances Bentholl Morris, Claude Burk Dickinson, Edward Theophilus Gilmer, Samuel Calvin Weatherly, Neil McKinnon, Arthur Sidney Clear.

William Hicks Dail passed examination of character, but not having passed the examination on studies, was continued in the class of the third year.

Located—N. F. Lawhorn passed examination of character, and was located at his own request.

Elected Elders—The following persons passed examination of character, and of studies, and were elected to Elders orders, thus passing out of the class of undergraduates: Brian Huger Greene, Frank Fugate Essary, William Thomas Moore, Rebur Joseph Atkins, Bernie Hickerson Hampton, Opie Clinton Clarke, Solomon Luther Payne.

James Walton Henley passed examination of character and of studies, but was not eligible for Elders orders, not having traveled four years as an itinerant preacher.

The following persons passed examination of character, but not having passed the examination on studies, were continued in the class of the fourth year: Irby Esmond Cregger, William Saunders Barbery, James Roy Belcher, Phillips Cleopas Foote.

Character—The names of all the Elders in each district, not already having been considered, were called one by one, and their characters passed.

The following arrivals were reported to the secretary: J. R. King, clerical member of the Conference; Henry C. Stuart, lay delegate from the Tazewell District; K. Rawlings, lay delegate from the Knoxville District; F. A. Carter, lay delegate from the Sweetwater District; Mrs. C. R. Goodson, alternate from the Bluefield District in place of F. W. Udy.

The committee on Public Worship announced that W. M. Morrell would preach in this church at 3 p. m., and M. A. Stevenson at 7:30 p. m.

After announcements, the doxology was sung, and the Conference adjourned with the benediction by Thomas Priddy.

THIRD DAY

SATURDAY, OCTOBER 11, 1930.

The Conference convened at 9 o'clock a. m., with Bishop Du Bose in the chair. Hymn 396, "Awake my soul," was sung. C. C. Grimes led in prayer. Hymn 143, "In the cross of Christ I glory," was sung.

The minutes of yesterday's session were read and approved.

ADMITTED ON TRIAL—The following persons, having met all the requirements of our Church, were admitted on trial into the traveling connection: Abingdon District—James Levi Allen; Morristown District—Harold Jameson Davis; Radford District—Austin Albert Angle; Knoxville District—Roy Isaac Reese; Wytheville District—Edgar Dower Smith, Maurice Cecil Daily.

ANNUAL—The secretary called attention to the necessity of supplementing our fund for the printing of the *Holston Annual*. The Conference directed that the appropriation heretofore made by Boards for this purpose be made again—to be used if needed. The apportionments made last year were as follows: Board of Missions $100, Board of Education $100, Board of Church Extension $100, Board of Lay Activities $50, Epworth League Board $25, and Sunday School Board, $25. The new Board of Christian Education would, according to this apportionment, provide $150.

CONSTITUTIONAL QUESTION—The hour for the special order of the day having arrived, the constitutional question was taken up. The General Conference of the Methodist Episcopal Church, South, at its session in Dallas, Texas, in May, 1930, by the required constitutional majority initiated a change in the constitution, and submitted it to the several Annual Conferences for their determination. The proposed change in our law, providing for a Judicial Council, or Appellate Court, was ratified by a vote of 126 for, to none against.

REPORT—The Board of Missions made report No. 1, which was adopted. See indexed supplement.

87081

Local Deacons—The following local preachers, having met the requirements of our Church, were elected to Deacon's orders: Abingdon District—Thomas Jones Cross; Knoxville District—Vertrue Sharp, Edward Reagan Allison, Ottis Eugene Householder, Rufus Noel Brooks; Morristown District—Carmen Ercelle Wilson.

Report—The Hospital Board made report which was discussed by Rev. D. Emory Hawk, of the North Texas Conference, representing Dr. C. C. Jarrell, Secretary of the General Hospital Board. The report was adopted. See indexed supplement.

Resolution—The following resolution was adopted:

Resolved: That this Conference provide a budget of six hundred dollars ($600.00) to defray expenses of The Conference Commission on Benevolences, for the Conference year 1930-1931, and,

Resolved: That the same be apportioned by the Budget Commission to the following participating boards: Board of Church Extension $50; Board of Missions, $145; Board of Finance, $175; Board of Christian Education, $230.

R. N. Havens
C. G. Hounshell.

Temperance—The Board of Temperance and Social Service made report, which was discussed by J. T. Frazier, J. W. Perry, J. A. Baylor, Eugene L. Crawford, Secretary of the General Board of Temperance and Social Service, H. G. Holdway, Bishop Du Bose, I. P. Martin, J. M. Wysor, Paul Martin, and L. M. Thomas. An amendment on mobocracy was offered by J. W. Perry, and adopted. An amendment specially endorsing the 18th amendment, was offered by J. A. Baylor, and adopted. The report as amended was adopted as a whole. See indexed supplement.

Conference Relations—The committee on Conference Relations made report, which was adopted as follows:

We, your Committee on Conference Relations, beg leave to submit the following report: We have granted a superannuate relation to the following: Jas. I. Cash, W. I. Fogleman, S. V. Morell, J. C. Maness, T. R. Handy, M. J. Wysor, J. S. Henley, L. L. H. Carlock, W. H. Troy, W. M. Patty, R. S. Umberger, D. S. Hearon, B. W. Lee, J. T. Frazier, G. W. Simpson, J. E. Naff, W. H. Wagner, G. A. Maiden, J. M. Paxton, R. A. Kelly, W. R. Snider, D. P. Hurley, R. M. Walker, L. M. Cartright, G. O. Gannaway, J. W. Repass, J. M. Walker, H. S. Johnson, T. C.

287.675
M566h
1930-1934

46078

Schuler, A. M. Qualls, J. D. Dame, J. N. Jones, T. D. Strader, D. W. Carter, J. W. Browning, R. G. Reynolds, J. E. Spring, Roy E. Davis.

For supernumerary relation: C. A. Beard, J. W. Helvey, J. B. Frazier, W. C. Harris

John N. Smith, Secretary.

Report—The Board of Christian Literature made report No. 2, which was discussed by Rev. B. C. Horton, editor of our Conference organ, and adopted. See indexed supplement.

The time of the morning session was extended. On motion, it was decided that when we adjourn it be to meet in memorial session Sunday afternoon at 3 o'clock. Bishop Du Bose appointed G. A. Maiden to preside at this session.

Admitted—James Wolford Stone, recommended by the Chattanooga District Conference, and having stood the examinations, was admitted on trial into the traveling connection, by a vote of 92 for to 0 against. The recorded vote was necessary to meet the law of our Church, since Bro. Stone has not met the required educational standard.

Group Insurance—The matter of group insurance for the Conference was discussed. J. A. H. Shuler moved postponement of the question until Monday, with a request that the committee previously appointed also consider the proposition of the Methodist Benevolent Association, and bring in a final recommendation.

Report—The Board of Christian Education made report No. 2, which was considered *seriatim*. Section A was adopted. Section B was adopted. Section C, items 1 and 2, was adopted. Section D, concerning Triangular Mountain Institute, was discussed by S. D. Long, J. N. Hillman, I. P. Martin, J. W. Perry. F. Y. Jackson moved to adopt the report. I. P. Martin moved as a substitute that the section be recommitted. The substitute prevailed. The report as a whole, section D. excepted, was adopted. See indexed supplement.

Arrivals—The following arrivals were reported to the secretary: W. M. Ellis, clerical member; B. Hampton Gray, principal delegate, and G. W. Hetherington, alternate, from the Bluefield District, the latter taking the place of

Merner-Pfeiffer Library
Tennessee Wesleyan College
Athens, Tennessee

Ernest Henson; M. H. Jackson and J. J. Roe, delegates from the Wytheville District; B. T. Wilson, delegate from the Tazewell District.

After announcements, the Conference sang the doxology, and was dismissed with the benediction by L. W. Pierce.

FOURTH DAY—MEMORIAL SESSION

SUNDAY, OCTOBER 12, 1930.

The Conference met in memorial session Sunday afternoon, with G. A. Maiden presiding, by appointment of Bishop Du Bose. R. Lake Wright acted as secretary by appointment of J. A. Burrow. Hymn 628, "I'm going home" was sung. Frank Y. Jackson read the 14th chapter of St. John, and then led in prayer. Hymn 609, "There is an hour of peaceful rest," was sung, led by A. B. Hunter.

James A. Burrow read the memoirs of John W. Malone, Mrs. T. R. Handy and Mrs. James I. Cash.

Frank Y. Jackson read the memoir of Mrs. W. M. Bunts.

The Holston quartette—Revs. W. P. and C. G. Eastwood, Rev. G. K. Patty and Mr. H. C. Graybeal—sang "Shall you, shall I?"

J. C. Logan read the memoir of N. F. Walker.

A memoir of Silas A. McGhee, written by E. H. Cassidy was read by A. S. Ulm.

A memoir of Alfred H. Towe, written by S. D. Long, was read by C. G. McKay.

J. E. Lowry read the memoir of Mrs. W. H. Dawn.

G. A. Maiden stated that a memoir of Jerome V. Hall, who died suddenly a few days ago, will be prepared by R. B. Platt, Jr., and printed in the *Annual*.

Hymn 279, "Rock of Ages," was sung, led by A. B. Hunter. The Conference adjourned with the benediction by F. Y. Jackson.

FIFTH DAY

MONDAY, OCTOBER, 13, 1930.

The Conference convened at 9 o'clock a. m., with Bishop Du Bose in the chair. Hymn 346, "Even Me," was sung. A. B. Hunter led in prayer. Hymn 334, "My faith looks up to thee," was sung. The minutes of Saturday morning's session, and of Sunday afternoon's memorial session, were read and approved.

NEXT CONFERENCE—Paul P. Martin nominated Pulaski, Va., as the place for holding our next session of the Holston Conference, stating that the good people of that good town had taken action, and wanted the Conference. The gracious invitation was enthusiastically accepted by a standing unanimous vote.

VACANCY—T. J. Eskridge nominated J. E. Anderson for membership on the Budget Commission, to take the place of S. C. Beard, who cannot serve by reason of his official position. The motion prevailed.

REPORT—The Board of Church Extension made report, which was adopted. See indexed supplement.

EMORY UNIVERSITY—Lavens M. Thomas II addressed the Conference in the interest of the theological department of Emory University, representing Dr. Franklin N. Parker, dean of that department.

THE ANNUAL—The Board of Missions made report which, was discussed by J. A. Burrow, French Wampler, J. R. Brown, E. A. Shugart, J. W. Lantz, J. I. Cash, R. C. Camper. P. L. Cobb moved to amend by providing for the appointment of an agent in each district for collecting *Annual* accounts. The amendment did not prevail. The report was adopted, as follows:

We your committee appointed at the annual session last year to investigate the whole matter of the publication and distribution of the Conference minutes beg leave to report as follows:

After considerable investigations we find it possible to get our Holston Annual printed and distributed at perhaps less than 25c per copy, especially if the number of Annuals printed be as large as 8,000 copies. We therefore recommend that the following resolution be offered:

Resolved that a committee be appointed at this session of the Annual Conference to co-operate with the Conference Secretary in securing a larger distribution of the Holston Annual at a price, if possible, of not more than 25c per copy, and in arranging for the distribution of the *Annual* by the presiding elders in their respective districts, each elder being also responsible for collections and in arranging for the publication and the distribution of the *Annual* not later, if possible than November.

Bishop Du Bose appointed the committee called for as follows: J. W. Lantz, French Wampler, and the presiding elder of the Wytheville District.

Group Insurance—The special committee on proposed group insurance made report, which was discussed by J A. H. Shuler, R. E. Greer, G. A. Maiden, T. C. Schuler, Thomas Priddy, W. H. Briggs, J. C. Orr. The report did not prevail.

Trustees—The following report was adopted:

The Board of Trustees of Holston Conference hereby nominate Rev. R. E. Greer to take the place on the Board of Rev. J. S. French who has been transferred to the Memphis Conference.

N. M. Watson, Sec. of the Board of Trustees.

Insurance—The matter of group insurance, possibly through the Methodist Benevolent Association, was discussed by W. M. Ellis, but no action was taken.

Class Continued—On motion of I. P. Martin, the committee on "Admission" was continued for the ensuing year.

Reports—The retiring Sunday School Board made report, which was discussed by L. W. Pierce, and adopted. See indexed supplement.

The Bible Board made report, which was adopted. See indexed supplement.

Introduction—Dr. F. E. Waring, rector of the Episcopal Church in Bristol, was introduced to the Conference.

Effective—The committee on Conference Relations recommended that R. G. Reynolds be taken from the superannuate list and placed on the effective list. The recommendation was adopted.

Report—The Board of Finance made report which was adopted. See indexed supplement.

Readmission—Under the question, "Who are readmitted?" the name of D. T. Miles was presented from the Bluefield District, he having met the requirements of the Church. The case was discussed. On account of the unprecedented jam in Cabinet appointments, and in spite of the high standing and worth of Brother Miles, readmission was denied him by a vote of 71 to 40.

Introduced—S. H. H. Howard, representing the book department of our Publishing House was introduced to the Conference and made statements concerning his work.

Report—The committee on Spiritual State of the Church made report, which was discussed by Thomas Priddy. On motion of C. K. Wingo, the Conference spent a season in song and prayer. "How firm a foundation" was fervently sung, the Conference standing. Bishop DuBose led in prayer. The report was adopted. See indexed supplement.

Night Session—On motion of J. A. Burrow, the Conference decided that when we adjourn it be to meet at 7:30 tonight.

Public Worship—The committee on Public Worship announced that W. F. Blackard would preach in this church this afternoon at 3 o'clock.

Report—The Board of Lay Activities made reports 1 and 2, which were adopted. See indexed supplement.

Irregular—The committee on course of study for the class of the second year reported that Wilbur Nichols Parker, whose name had been held up Saturday, had since written the required sermon, and had thereby passed the required examination. He was advanced to the study-class of the third year, but remains in the Conference class of the second year, not having been received into full connection.

Report—The retiring Epworth League Board made report, which was adopted. See indexed supplement.

Church Extension—J. A. Baylor addressed the Conference, representing the General Board of Church Extension. Bishop DuBose added words of comment.

The Conference sang the doxology, and was dismissed with the benediction by T. R. Handy.

NIGHT SESSION

The Conference convened at 7:30 p. m., pursuant to adjournment, with Bishop DuBose in the chair. Hymn 180, "All hail the power of Jesus' name," was sung. S. B. Vaught led in prayer. The minutes of the morning session were read and approved.

Holston Annual—The secretary and publisher of our Journal of Proceedings, the *Holston Annual*, asked for information as to the intent of the resolution passed at the morning session concerning a greatly enlarged edition at a reduced price. On motion of T. C. Schuler, the committee appointed was instructed to prepare plans, contract, and other detailed arrangements for the edition of 1931.

Time—On motion of J. A. Burrow, the Conference decided to adjourn at 9 o'clock tonight, to meet at 9 o'clock Tuesday morning.

Vacancy—On motion of S. D. Long, C. W. Dean was put on the new Board of Christian Education in place of F. B. Shelton, whose official relationship makes him ineligible for a place on the Board.

Report—The Board of Missions made report No. 3, which was adopted. See indexed supplement.

Resolution—The Commission on Lake Junaluska made report, which was adopted. See indexed supplement.

Reports—The Commission on Benevolences made report, which was adopted. See indexed supplement.

The Commission on Budget made report, which was discussed by J. A. Baylor, J. R. Brown, R. N. Havens, T. C. Schuler, J. A. H. Shuler, A. V. Rudy. J. R. Brown moved

to amend by striking out the appropriation for Lake Junaluska. The amendment prevailed. The report as amended was adopted by a vote of 83 to 56. See indexed supplement.

Report—The Board of Christian Education made report. Resolutions 1, 2 and 3 in the report were adopted. Resolution 4 was discussed by I. P. Martin, who suggested certain verbal changes which were accepted. The resolution was adopted. Resolution 5 was discussed by F. Y. Jackson. On motion of R. N. Havens, the matter was postponed until tomorrow morning. Resolution 6 was adopted.

Reports—The committee on District Conference Records made report, which was adopted. See indexed supplement.

The Conference sang the doxology, and was dismissed with the benediction by Thomas Priddy—resolution 5 of the Board of Christian Education pending.

SIXTH DAY

Tuesday, October 14, 1930.

The Conference convened at 9 o'clock a. m., with Bishop Du Bose in the chair. Hymn 320, "True hearted, whole hearted," was sung. C. G. Hounshell led in prayer. The minutes of last night's session were read and approved.

Pending—The pending question—resolution 5 of the report of the Board of Christian Education—was discussed by I. P. Martin, C. K. Wingo, F. Y. Jackson, J. M. Carter, J. F. Benton, E. A. Shugart, C. C. Sherrod, C. G. Hounshell, J. A. Baylor. E. A. Shugart moved the previous question, which prevailed. J. N. Hillman closed the discussion for the Board of Christian Education, advocating a movement for the liberation and enlargement of Emory and Henry College, and the execution of a Christian education programme in Holston Conference. The resolution was adopted by a standing vote of 183 to 1. The report as a whole was adopted. See indexed supplement.

Miscellaneous—The name of H. E. Bradshaw, after some discussion, was referred to the committee on Conference Relations for the superannuate's relation.

Dr. Pinson—The following resolution was discussed by C. G. Hounshell and Bishop Du Bose and was adopted by a standing vote:

Whereas, Dr. W. W. Pinson, in whose brain and heart was born the great Centenary Movement of Methodist missions, has been called from labor to reward,

Be it resolved;

First: That we, the members of the Holston Conference, recognize in the death of Dr. Pinson the loss of one of the great leaders of this church;

Second: That our sympathy is heartily extended to the bereaved family;

Third: That we endeavor to carry the heroic and courageous Christian spirit of Dr. Pinson into all our work.

C. G. Hounshell
P. L. Cobb.

Thanks—The following resolution was adopted by a standing vote:

Resolved, By the members and visitors of Holston Conference, that we extend to the pastor and members of the State Street Church, and of the other churches and citizens of the city of Bristol, our heartfelt appreciation of the gracious hospitality extended to this session of the Conference. We are especially appreciative of the space allotted to the Conference and the very satisfactory reports of our proceedings, reported in the newspapers of the city.

J. M. Wysor
I. P. Martin.

Introduced—Walter Crockett, a newspaper reporter who has served this Conference through the press, was introduced.

Sympathy—The secretary was instructed to write letters of sympathy to O. H. Logan, a preacher of this Conference, whose father recently died; and to J. H. Watkins a preacher of this Conference, whose wife died in Knoxville since we met in session here.

A Veteran—J. Tyler Frazier, a veteran of the Holston Conference, now close to his 90th birthday, talked tenderly to his brethren, and bade them an effectionate goodbye. The Conference stood and sang "O happy day," while many shook hands with Bro. Frazier.

SUPERNUMERARY—The committee on Conference Relations recommended H. E. Bradshaw for the supernumerary relation. The recommendation was adopted.

STATISTICS—The statistical minute questions were called, and answered by B. T. Sells, one of the secretaries. The secretary was instructed to asterisk a foot-note correction of the figures on money raised for hospitals.

SUBSTITUTION—The Board of Christian Education nominated T. J. Eskridge to take the place of J. S. French on the committee of examination for the class of the third year. The substitution was made.

MISCELLANEOUS—The minutes of this session were read and approved. The Conference stood and sang "All hail the power of Jesus' name," led by John C. Orr. Bishop Du Bose made concluding remarks touching the church situation, after which he read the appointments of the preachers for the ensuing year. The Conference then adjourned *sine die*, with the doxology, and the benediction by Bishop Du Bose.

H. M. Du Bose,
President

James A. Burrow,
Secretary.

Minute Questions

I—PROBATION

1. Who are admitted on trial?

James Levi Allen, Harold Jameson Davis, Austin Albert Angle, Roy Isaac Reese, Edgar Dower Smith, Maurice Cecil Dailey, James Wolford Stone.

2. Who else is in the class of the first year?

Courtland Jouroulmon, Carl Arthur Thomas.

3. Who remain on trial?

Lyda Wesley Rhudy, Marcell Morris Brachman, William Leroy Vernon, David Andrew Warner, Louis Alonzo Harmon, Carmen Ercellé Wilson, James Tilden Browning, Joseph Price Byrd, Allen Homer Clark, Edward Lee Crump.*

* Passed examination in studies.

4. Who else is in the class of the second year?

Carl Looney, Henry Thomas Wheeler, Lorenzo Dow Perkins, Samuel Luttrell Akers, Mont King Provence, Foye Goodner Gibson,* Wilbur Nichols Parker*, Paris Ballard Sarver.

* Passed examination in studies.

5. Who are discontinued?

A. E. Weikel.

II.—CONFERENCE MEMBERSHIP

6. Who are admitted into full connection?

Herman Edward Lovelace, Prince Alva Eades, Leroy Hankins.

7. Who else is in the class of the third year?

William Hicks Dail, William Marvin Seymore.

8. Who are readmitted?

No one.

9. Who are received by transfer from other Conferences?

W. S. Hendricks, from the Western Virginia Conference.

10. Who are received from other churches as traveling preachers?

No one.

11. Who are located this year?

N. H. Lawhorn.

12. Who have withdrawn or been expelled?

Withdrawn—No one.

Expelled—No one.

13. Who are transferred to other Conferences?

J. S. French to the Memphis Conference; Roy T. Houts to the Western North Carolina Conference; Cecil Preston Hardin, in class of the third year, to the Arizona Conference.

14. What preachers have died during the year?

Silas A. McGhee, Newton F. Walker, Alfred H. Towe, John W. Malone, Jerome V. Hall.

III—ORDERS

15. Who are the deacons of one year?

Fynes Berty Jackson, David Sullins Dosser, Lavens Mathewson Thomas II, Harold McTeer Russell, Frances Benthall Morris, Claude Burk Dickinson, Edward Theophilus Gilmore, Samuel Calvin Weatherly, Neil McKinnon, Arthur Sidney Clear, James Walton Henley.*

*Passed all examinations in studies.

16. Who else is in the class of the fourth year?

Irby Esmond Cregger, William Saunders Barbery, James Roy Belcher, Phillips Cleopas Foote.

17. What traveling preachers and what local preachers have been elected deacons.

Traveling preachers—Leroy Hankins.

Local preachers—Thomas Jones Cross, Vertrue Sharp, Edward Reagan Allison, Ottis Eugene Householder, Rufus Noel Brooks, Carmen Ercelle Wilson.

18. What traveling preachers and what local preachers have been ordained deacons?

Traveling preachers—Leroy Hankins.

Local preachers—Thomas Jones Cross, Vertrue Sharp, Edward Reagan Allison, Ottis Eugene Householder, Rufus Noel Brooks, Carmen Ercelle Wilson.

19. What traveling preachers and what local preachers have been elected elders?

Traveling preachers—Brian Huger Greene, Frank Fugate Essary, William Thomas Moore, Rebur Joseph Atkins, Bernie Hickerson Hampton, Solomon Luther Payne, Opie Clinton Clarke.

Local preachers—No one.

20. What traveling preachers and what local preachers have been ordained elders?

Traveling preachers—Brian Huger Greene, Frank Fugate Essary, William Thomas Moore, Rebur Joseph Atkins, Bernie Hickerson Hampton, Solomon Luther Payne, Opie Clinton Clarke.

Local preachers—No one.

IV.—CONFERENCE RELATIONS

21. Are all the preachers blameless in their life and offical administration?

Their names were called in open Conference one by one and their characters passed.

22. Who are supernumerary?

C. A. Beard, J. W. Helvey, J. B. Frazier, W. C. Harris, H. E. Bradshaw.

23. Who are superannuated?

J. I. Cash, R. S. Umberger, W. I. Fogleman, D. S. Hearon, S. V. Morell, J. C. Maness, B. W. Lee, J. T. Frazier, T. R. Handy, G. W. Simpson, M. J. Wysor, J. E. Naff, J. S. Henley, W. N. Wagner, L. L. H.

Carlock, G. A. Maiden, W. H. Troy, J. M. Paxton, W. M. Patty, R. A. Kelly, W. R. Snider, A. M. Qualls, D. P. Hurley, J. D. Dame, R. M. Walker, J. N. Jones, L. M. Cartright, T. D. Strader, G. O. Gannaway, D. W. Carter, J. W. Repass, J. W. Browning, J. M. Walker, H. S. Johnston, J. E. Spring, T. C. Schuler, Roy E. Davis.

V.—STATISTICS

24. What is the number of districts, of pastoral charges, and of societies* in this Conference?

Districts, 10; pastoral charges, 247; societies, 867.

25. What is the number of members, how many have been received this year on profession of faith, how many have been licensed to preach, and what is the number of local preachers?

Members,** 98,278; received on profession of faith, 4,652; licensed, 23; local preachers, 180.

26. How many adults and how many infants have been baptized during the year?

Adults, 3,259; infants, 601.

27. What is the number of Epworth Leagues and Epworth League members?

Epworth Leagues, 397; Epworth League members, 12,239.

28. What is the number of Sunday schools, of Sunday school officers and teachers, and of Sunday school scholars enrolled during the year?

Sunday schools, 767; officers and teachers, 7,243; scholars enrolled, 99,397.

29. What is the number of Woman's Missionary Societies, and what is the number of members of the same?

Societies, 316; members, 11,778.

30. What is the number of Wesley Brotherhoods, and Wesley Brotherhood members?

Brotherhoods, 10; members, 391.

31. What is the number of members enrolled in the Fellowship of Stewardship?

Members enrolled, 394.

32. What are the educational statistics?

Institutions, 4; teachers, 53; students, 721; value of property, $1,243,000.00; endowments, $381,000.00; indebtedness, $430,500.00.

33. What are the orphanage statistics?

Orphanages, 1; officers and teachers, 16; children in orphanage, 199; money expended, $41,318.50; value of property, $255,834.65; indebtedness, $5,000.

34. What are the hospital statistics?

Hospitals, none.

---

*The term "society" is equivalent to organized congregations.

**The total given for members is to include local preachers.

VI.—FINANCES

35. What has been contributed for the following causes?

By the Woman's Missionary Society, $141,596.00; from the Golden Cross Enrollment, $477.00.

36. What has been contributed for the support of the ministry?

Bishops, 67.9 per cent; presiding elders, $48,657.00; preachers, in charge, $390,146.00; Conference claimants, 67.9 per cent; Superannuate Endowment Fund, $2,887.00.

37. What is the grand total contributed for all purposes from all sources in this Conference this year?

$1,473,159.00.

VII.—CHURCH PROPERTY

38. What is the number of houses of worship, their value, and the amount of indebtedness thereon?

Houses of worship, 751; value, $7,668,400.00; indebtedness, $1,315,302.00.

39. What is the number of parsonages, their value, and the amount of indebtedness thereon?

District parsonages, 10; value $136,000; indebtedness, $29,100.00; parsonages belonging to pastoral charges, 201; value, $1,052,300.00; indebtedness, $93,647.00.

40. What amount of insurance is carried on Church property, and what amount has been paid out in premiums?

Insurance carried, $2,752,500.00; premiums paid, $14,978.00.

41. How many churches and parsonages have been damaged or destroyed during the year, what is the amount of damage, and what has been collected thereon?

Churches damaged, 3; parsonages damaged, 3; amount of damage, $19,518.00; collected, $4,118.00.

42. What is the number of superannuate homes, and what is their value?

Homes, none.

VIII.—MISCELLANEOUS

43. Who is elected Conference Lay Leader?

J. N. Hillman, Emory, Va.

44. Where shall the next session of the Conference be held?

Pulaski, Va.

45. Where are the preachers stationed this year?

APPOINTMENTS

NOTE—The parentheses classify the undergraduates. Figures at end of line indicate number of years on that particular charge.

ABINGDON DISTRICT*—E. E. Wiley, Presiding Elder 1

1	Abingdon*	E. D. Worley	3
2	Abingdon Cir.*	S. A. McCanless	1
3	Benham*	F. M. Buhrman	2

* Has a parsonage.

4	Blountville*	C. H. Wright		3
5	Bluff City*	K. W. Cox		3
6	Bristol: Anderson St.*	C. H. Williams		3
7	Bristol Circuit*	J. C. Logan		3
8	Reynolds Memorial*	S. B. Vaught		4
9	South Bristol	Prince Alva Eades	(cl. 3)	1
10	State Street*	C. T. Tally		1
11	Virginia Avenue	J. A. H. Shuler		2
12	West Bristol	N. W. Looney, Supply		
13	Broadford*	S. V. Gibson		3
14	Ceres*	Lyda Wesley Rhudy	(cl. 2)	2
15	Damascus*	Albert Sidney Clear	(cl. 4)	1
16	Elizabethton*	French Wampler		3
17	Emory	R. F. Regan		1
18	Glade Sp. and Meadow V.*	C. E. Steele		1
19	Keywood*	E. C. Smith, Supply		
20	Mountain City*	Wm. Marsh, Supply		
21	Saltville*	R. L. Wright		1
	District Evangelist	R. T. McDowell		
	District Evangelist	W. B. Belchee		
	Student Duke Univ.	M. S. Kincheloe		
	Student Duke Univ.	Fynes Berty Jackson	(cl. 4)	
	Student Emory Univ.	Carl Looney	(cl. 2)	

BIG STONE GAP DISTRICT*—P. L. Cobb, Presiding Elder 3

1	Andover and Arno*	L. W. McFarland		1
2	Appalachia*	H. G. Holdway		1
3	Big Stone Gap*	H. B. Brown		1
4	Clinchport*	D. H. McGhee, Supply		
5	Coeburn*	S. E. Bratton		2
6	Cumberland Gap*	C. L. Stradley		3
7	Dunbar	G. W. Fox		4
8	Dungannon*	J. E. Graham, Supply		
		E. V. Sword, Assistant Supply		
9	East Stone Gap*	C. A. Hillman		1
10	Ewing*	A. B. Hunter		1
11	Exeter and Imboden	J. C. Clarke		3
12	Gate City Cir.*	K. G. Munsey		2
13	Gate City*	J. B. Ely		2
14	Jonesville*	R. G. Farmer		6
15	Kingsport Cir.*	J. B. Simpson		2
16	Broad Street*	F. Y. Jackson		2
17	City Circuit	David Sullins Dosser	(cl. 4)	2
18	City Circuit	Wm. M. Seymore, Asst.	(cl. 3)	1
19	City Circuit	Paris B. Sarver, Asst.	(cl. 3)	1
20	Nicklesville Cir.*	J. A. Nelson, Supply		
21	Norton*	L. W. Pierce		3

* Has a parsonage.

22	Pennington Gap*	C. F. Watkins		2
23	Powells Valley*	R. L. Osborne		1
24	Roda	W. H. Simpkins		3
25	Stickleyville*	J. C. Brown, Supply		
26	Stonega and Derby*	P. H. Horner		3
27	Toms' Creek	J. B. Staley		4
28	Wise*	T. H. Francisco		2
29	Bonny Blue	Edward Lee Crump	(cl. 2)	1
	Student Vanderbilt Univ.	Irby Esmond Cregger	(cl. 4)	
	Rural Ex. Sec. Bd. Ed.	S. C. Beard		1
	Student Emory Univ.	Marcel Morris Brachman	(cl. 2)	

BLUEFIELD DISTRICT*—J. A. Burrow, Presiding Elder 2

1	Bartley and English	William Leroy Vernon	(cl. 2)	2
2	Berwind and Amonate	W. H. Briggs		5
3	Bluefield: Bland St.	S. W. Hayne		2
4	Grace*	C. W. Kelley		4
5	Trinity	T. S. Hamilton		2
6	Bramwell*	S. H. Austin		1
7	Capels and Superior	R. W. Watts		2
8	Coalwood	H. S. Hutsell		1
9	Crumpler*	Z. D. Holbrook		1
10	Davy*	G. M. Moreland		2
11	Eckman and Keystone*	W. S. Barbery	(cl. 4)	3
12	Gary*	D. T. James		3
13	Goodwill and Mission	H. L. Dean		1
14	Iaeger	S. W. Bourne		1
15	Jenkinjones	J. E. Davis		1
16	Kimball	R. H. Ballard		1
17	Maybeury*	J. F. Barnett		1
18	McDowell*	G. T. Jordon		4
19	Montcalm*	James Roy Belcher	(cl. 4)	1
20	North Fork*	E. M. Ritchie		1
21	Roderfield and Twin Branch*	J. M. Wysor		6
22	War and Newhall	C. E. Painter		2
23	Welch*	J. F. Benton		3
24	Wilcoe and Thorpe	L. D. Yost		1
	Prof. Iaegar, H. S.	Lorenzo Dow Perkins	(cl. 2)	

CHATTANOOGA DISTRICT*—J. M. Carter, Presiding Elder 2

1	Aetna	W. J. Cannon, Supply		
2	Avondale*	R. C. Camper		3
3	Brainerd*	C. E. Lundy		3
4	Broad Street*	E. H. Cole		1
5	Centenary*	J. A. Baylor		1
6	Dayton*	N. R. Cartright		3
7	Dunlap*	J. W. Hammer		1
8	Eastdale	W. F. Dailey, Suppiy		

* Has a parsonage.

9	East Lake*	E. R. Lewis		2
10	Evensville*	B. C. Wilson		1
11	Flintstone	James Wolford Stone	(cl. 1)	3
12	Forest Avenue*	E. L. McConnell		2
13	Highland Park*	N. M. Watson		4
14	Hixson*	A. S. Ulm		2
15	Jasper and Whitwell*	Phillips Cleopas Foote	(cl. 4)	3
16	King Memorial*	J. C. Orr		1
17	Lookout	A. M. Tomlinson, Supply		
18	Lookout Mountain	W. J. Morton, Supply		
19	Ooltewah*	W. L. Tate		1
20	Pikeville*	S. L. Browning		1
21	Ridgedale	C. G. Hounshell		2
22	Rising Fawn and Trenton*	J. T. Booth		2
23	Rossville*	W. S. Hendricks		1
24	S. Pittsburg*	H. D. Hart		4
25	Spring City*	C. N. Kennedy		1
26	Saint Elmo*	W. S. Neighbors		3
27	Trinity*	W. F. Blackard		4
28	Tyner and Graysville*	W. B. Peck		1
29	Wauhatchie	R. H. Bethea, Supply		
30	White Oak	F. W. Johnson, Supply		
31	Wisdom Memorial*	J. C. Patty		1
	Prof. Kentucky Wesleyan Col.	A. E. Middlebrooks		
	Missionary to Poland	Edward Chambers		
	Conference Missionary Sec.	J. A. Baylor		
	Prof. in Emory Univ.	Lavens M. Thomas II	(cl. 4)	

KNOXVILLE DISTRICT*—R. N. Havens, Presiding Elder 4

1	Andersonville*	Roy Isaac Reese	(cl. 1)	1
2	Asbury and Perry Chapel	T. M. Bellamy		2
3	Caryville and Fincastle*	J. L. Mullens		10
4	Clinton*	R. E. Greer		3
5	Clinton Circuit	C. F. Lundy, Supply		
6	Coal Creek*	G. E. Erwin		2
7	Corryton*	C. T. Miller		2
8	Henry's Cross Roads*	R. N. Brooks, Supply		
9	Knoxville—Beverly	C. H. Jory, Supply		
10	Brookside	Herman Edward Lovelace	(cl. 3)	2
11	Central*	L. E. Hoppe		1
12	Church Street*	C. C. Grimes		2
13	Univ. Tenn. Pastor	H. C. Brown		5
14	Clyde Street	W. T. Roby, Supply		
15	Emerald Ave*	A. M. Stone		2
16	East Hill Avenue	A. B. Bean, Supply		
17	Epworth*	J. E. Lowry		4
18	Fountain City*	T. J. Eskridge		3
19	Lincoln Park*	C. T. Gray		1

* Has a parsonage.

20	Macedonia*	C. L. Cox		1
21	Magnolia Avenue*	P. P. Martin		1
22	Marble Hill and Zion	W. L. Dykes		2
23	Roseberry	M. O. Summers, Supply		
24	University Avenue	O. E. Householder, Supply		
25	Virginia Avenue*	Y. W. Brooks		1
26	Washington Pike*	R. E. Early		2
27	West View	W. M. Beets, Supply		
28	West Lonsdale	C. D. Owens, Supply		
29	LaFollette*	O. H. Logan		2
30	Petros*	E. R. Allison, Supply		
31	Powell Station	F. F. Essary		5
32	Sevierville*	J. R. King		2
33	Stony Point	C. L. Carr, Supply		
34	Strawberry Plains and Hol.*	David Andrew Warner	(cl. 2)	2
	Home Sec. Gen. Bd. of Mis.	J. W. Perry		
	Conference Evangelist	Carl Arthur Thomas	(cl. 1)	2
	District Evangelist	J. H. Watkins		
	Prof. Wesleyan College	Samuel Luttrell Akers	(cl. 2)	

MORRISTOWN DISTRICT*—I. P. Martin, Presiding Elder 1

1	Bridgers' Chapel*	William Hicks Dail	(cl. 3)	2
2	Bulls Gap	T. N. Orr		1
3	Erwin*	E. H. Cassidy		1
4	Erwin Circuit*	Francis Benthall Morris	(cl. 4)	1
5	Fall Branch*	Harold Jameson Davis	(cl. 1)	1
6	Greeneville*	C. G. Eastwood		7
7	Hawkins*	E. H. Yankee		1
8	Jefferson City*	J. A. Ellison		2
9	Johnson City—Munsey Me.*	C. K. Wingo		3
10	Johnson City Cir.*	M. E. Deakins		3
11	Jonesboro*	H. S. Hamilton		11
12	Limestone*	W. H. Walker		3
13	Morristown*	James Walton Henley	(cl. 4)	1
14	Morristown Cir.*	D. B. Wright		2
15	Mosheim*	A. N. Dailey		3
16	Newport*	C. M. Fisher		1
17	New Tazewell*	Arch Buchanon, Supply		
18	Parrottsville*	E. Z. Blankenbeckler, Supply		
19	Rogersville*	Edward T. Gilmer	(cl. 4)	1
20	Surgoinsville*	C. W. Williams, Supply		
21	Tate and Rutledge*	Carmen Ercelle Wilson	(cl. 2)	2
22	Tazewell*	Louis Alonzo Harmon	(cl. 2)	1
23	White Pine*	O. C. Clarke		2
	On Sabbatical Leave	J. E. Wolfe		
	Missionary to Poland	Foy Goodner Gibson	(cl. 2)	1
	Conference Evangelist	W. E. Browning		

* Has a parsonage

RADFORD DISTRICT*—J. R. Brown, Presiding Elder				3
1	Athens*	O. C. Wright		1
2	Aubern*	J. H. Lotspeich		2
3	Bland*	C. W. Taylor		4
4	Draper*	T. B. Sheldon, Supply		
5	Dublin*	S. O. Frye		3
6	East River*	C. A. Brown, Supply		
7	Eggleston*	James Tilden Browning	(cl. 2)	2
8	Floyd*	Walter Hodge		1
9	Glenwood*	W. M. Ellis		1
10	Grove Avenue*	W. P. Eastwood		2
11	Lerona*	Z. F. Mayberry		1
12	Matoaka*	R. O. Eller		1
13	Mechanicsburg*	J. T. Murray, Supply		
14	Narrows*	W. E. Bailey		3
15	New River*	Austin Albert Angle	(cl. 1)	1
16	Pearisburg*	J. A. Early		2
17	Princeton—First Ch.*	W. M. Morrell		3
18	Princeton—Kee St.	W. S. Lyons		2
19	Pulaski*	M. A. Stevenson		1
20	Springton	Joseph Price Byrd	(cl. 2)	2
21	Staffordsville*	I. N. Munsey		3
	Prof. Concord College	A. B. Moore		
	Missionary to Congo Mission	Henry Thomas Wheeler	(cl. 2)	2
	District Evangelist	Samuel Calvin Weatherly	(cl. 4)	2
SWEETWATER DISTRICT*—M. P. Carico, Presiding Elder				3
1	Athens*	J. E. Anderson		2
2	Athens Cir.	R. Phillips, Supply		
3	Benton*	J. W. Stewart		3
4	Charleston*	M. R. Chambers		1
5	Cleveland*	J. E. Gilbreath		6
6	Concord*	F. B. Wyatt		1
7	Decatur*	E. G. Frye		2
8	Ducktown*	W. A. White		5
9	Etowah*	G. K. Patty		4
10	Harriman*	M. C. Weikel		1
11	Harriman Cir.*	Allen Homer Clark	(cl. 2)	2
12	Hiwassee College Cir.*	G. B. McCrary		1
13	Lenoir City*	W. M. Dean		3
14	Loudon*	R. L. Evans		4
15	Louisville*	J. N. Smith		1
16	Madisonville*	B. H. Greene		1
17	Maryville*	Z. B. Randall		2
18	Philadelphia*	R. G. Reynolds		1
19	Riceville*	W. R. Carbaugh		1
20	Rockwood*	N. D. Guerry		1
21	South Cleveland*	J. A. Henderson		1

* Has a parsonage

22	Sweetwater*	W. K. Cregger		1
	Prin. Philadelphia H. S.	Mont King Provence	(cl. 2)	
	Conference Evangelist	J. M. Crowe		

TAZEWELL DISTRICT*—S. D. Long, Presiding Elder 2

1	Belfast*	H. R. Wilson		1
2	Boissevain	S. H. Auvil		1
3	Buchanan	James Levi Allen	(cl. 1)	1
4	Castlewood and Dante*	D. F. Wyrick		1
5	Cedar Bluff*	Leroy Hankins	(cl. 3)	3
6	Clintwood*	Neil McKinnon	(cl. 4)	3
7	Dickensonville*	Arthur Hall, Supply		
8	Elk Garden*	E. W. Dean		3
9	Freemont and McClure	C. A. Pangle		1
10	Graham Circuit*	W. D. Larrowe		3
11	Graham Station*	B. T. Sells		1
12	Grundy	S. L. Jones		1
13	Honaker*	J. F. Jones		1
14	Lebanon*	E. N. Woodward		1
15	North Tazewell*	Claude Burk Dickenson	(cl. 4)	4
16	Pocahontas*	A. V. Rudy		2
17	Richlands*	P. P. Tabor		1
18	Rocky Gap*	M. Quessenberry		3
19	St. Paul*	Courtland Jourolmon	(cl. 1)	1
20	Tazewell Circuit*	C. G. McKay		3
21	Tazewell Station*	C. W. Dean		1
22	West Graham*	T. P. Sims		3
23	Wilder	T. N. Shook, Supply		
	Student Duke Univ.	Harold McTeer Russell	(cl. 4)	
	Ex. Sec. Bd. Chris. Ed.	F. B. Shelton		1

WYTHEVILLE DISTRICT*—R. B. Platt, Jr., Presiding Elder 3

1	Cedar Springs*	W. T. Evans		1
2	Chilhowie*	W. A. McCormack		4
3	Coveton*	Maurice Cecil Dailey	(cl. 1)	1
4	Cripple Creek*	E. L. Addington		2
5	Elk Creek*	W. T. Moore		2
6	Fries*	S. S. Boyer		1
7	Galax*	W. M. Bunts		3
8	Galax Cir.*	J. W. Morris		2
9	Grant*	R. J. Atkins		1
10	Hillsville*	Thos. Priddy		1
11	Independence*	W. I. Hanna		1
12	Lead Mines*	B. H. Hampton		5
13	Marion*	E. A. Shugart		2
14	Marion Cir.*	L. M. Burris		1
15	Max Meadows*	T. J. Houts		1
16	Rural Retreat*	C. R. Jones		3

* Has a parsonage

17	Rural Retreat Cir.*	W. D. Farmer	1
18	Spring Valley*	J. C. Spurlin	2
19	Woodlawn	S. L. Payne	5
20	Wytheville*	W. H. Harrison	4
21	Wytheville Cir.*	L. D. Mayberry	1
	Student E. and H. Col.	Edgar Dower Smith	(cl. 1)
	Prin. Crumpler High, N. C.	Wilbur Nichols Parker	(cl. 2)
	District Evangelist	R. L. Parks	

* Has a parsonage

TRANSFERRED TO OTHER CONFERENCES

R. T. Houts to Western North Carolina Conference; J. S. French to Memphis Conference; Cecil Preston Hardin, in class of third year, to the Arizona Conference.

BOUNDARY CHANGES

Big Stone Gap District

Add to Highland Park Maple Street, West View and Lynn Garden, and change name to Kingport City Circuit. Establish a new charge, Bonny Blue, near Pennington Gap: Add Woodway to Pennington Gap. Add Derepta to Jonesville Circuit.

Bluefield District

Absorb the Glen Alum charge, Glen Alum going to the Western Virginia Conference, War Eagle and Panther going to Iaeger. Form Goodwill Mission by taking Goodwill from Montcalm.

Chattanooga District

Add Hooker, Havron's Chapel and Wesley's Chapel to the Aetna Circuit. Combine Jasper and Whitwell charges. Divide Lookout Mountain—call one Lookout, the other Lookout Mountain.

Knoxville District

Take East Hill Avenue from Asbury and form a charge to be known as East Hill Avenue.

Attach Perry Chapel to Asbury and form a charge to be known as Asbury and Perry Chapel.

Radford District

Take Bourne Memorial from New River and add it to Grove Avenue, East Radford. Take Cecil's Chapel from Draper and add it to Aubern. Take Rockford from Grove Avenue and add it to New River. Add Parrott to New River.

Sweetwater District

Take Henegar's Chapel from Charleston Circuit and place on the South Cleveland Circuit. Take Forkner's Chapel from Philadelphia

Circuit and place on the Hiwassee Circuit. Change the name of Alcoa Circuit to that of the Louisville Circuit.

TAZEWELL DISTRICT

Discontinue the Drill charge; attach Drill to Honaker charge; the other churches attach to the Buchanan charge. Attach Carbo to Castlewood and Dante.

Reports

BIBLE BOARD

We believe that the Bible meets a need in the life of man which no other book supplies. It is not a book for the churchman alone, or for any class of men; it is a book for all men: It reveals to man the purpose of God in his life. It shows him that he is a moral agent. It shows him that he is responsible to God. It shows him his relation to the universe. Nations whose faith has been gauged by its teachings have reached the highest state of development socially, morally and materially.

When we enjoy its teachings and profit by this knowledge it becomes not only a duty but a desire to pass it on to others. It is a missionary book and creates a missionary spirit in the minds of those who read it. It is the oldest book that has come down to us through the years. It enjoys the widest circulation of any book in print.

We again express our faith in that great organization which has done so much to incresase its circulation, the American Bible Society, and we recommend that we continue to support it as in the past. We also recommend that our preachers do their best to put the Bible in the homes of all the people, and urge them to read it.

J. A. H. Shuler, *Chairman*

W. D. Larrowe, *Secretary*

BOARD OF CHRISTIAN EDUCATION

Report No. 1.

The Board desires to report to the Conference that at its initial meeting held at 2:00 o'clock p. m., on yesterday, the following officers were elected for the ensuing quadrennium: President, J. N. Hillman; Vice President, Rev. C. K. Wingo; Secretary, Rev. O. C. Wright.

J. N. Hillman, *President.*

O. C. Wright, *Secretary.*

REPORT No. 2

A. PASTORS' SCHOOL

Your Board of Education recommends the adoption of the following report:

"As president of the Board of Managers and Dean of the Training School for Christian Leaders held at Emory and Henry College, August 19-28, 1930, I wish to submit the following report:

Income

From former balance in hand	$733.11	
Conference Board of Missions	500.00	
Conference Board of Education	500.00	
General Conference Boards	400.00	$2,133.11

Disbursements

Traveling expense-members of faculty	$149.84	
Board for faculty	263.00	
Honoraria	625.00	
Railway fare for undergraduates	160.59	
Printing, incidentals, and postage	135.00	
Clerical service	150.00	
Balance on hand	649.00	$2,133.11

Credits Awarded

Pastors	25
Missions	14
Sunday Schools	20
Stewarship	24
Epworth League	13
Women's Work	14
Total	110

The total enrollment in the school this year, on the part of those taking credit was somewhat larger than last year. There were many visitors during the session, since several important meetings of church and school people were held at Emory during the session of the Training School. There were at least 200 in attendance during the session.

Recommendations

1. That the Training School for Christian Leaders be continued.
2. That the Conference Board of Christian Education be requested to make an appropriation of not less than $1,250.00 for the operation of said school.

J. N. Hillman, *Dean*."

B. Report From Retiring Board

The following appropriations of the retiring Board of Education have been approved:

Hiwassee College	$2,000.00
Centenary College Interest	2,745.00
Centenary College Insurance	244.97
Payment on principal and Interest of First National Bank of Chattanooga	1,135.00

Expenses, Dr. F. M. Massey	10.50
Expenses, J. E. Lowry	3.50
	$4,148.97

C. Confirmation of Trustees of College Property

We recommend the election of the following trustees of College property:

For Emory and Henry College for the term expiring 1934: W. M. Bunts, C. K. Wingo, M. H. Honaker, S. W. Keys, G. A. Lambert, M. H. Jackson, L. C. Hassinger, and C. S. Carter.

To fill the unexpired term of J. S. French, resigned, Rev. W. P. Eastwood, and to fill the unexpired term ending in 1931, Mr. C. R. Brown, Jr.

For Hiwassee College, for a term of six years, expiring 1936, Dr. S. N. Penland, J. M. Reedy, J. F. McConkey, Rev. M. A. Stevenson, R. N. Havens, A. L. Key, Fred A. Carter, and M. P. Carico.

J. N. Hillman, *President*

O. C. Wright, *Secretary*

D. Triangular Mountain Institute

1. We acknowledge responsibility for the indebtedness of Triangular Mountain Institute and accept the offer of the creditors of the institution to make a donation to the school covering half the amount of the debt in each case.

2. We authorize and instruct the Board of Trustees of Triangular Mountain Institute to dispose of the rights, titles, and properties of said institution, subject to the approval of the Executive Commission of the Board of Christian Education, and remit the proceeds of said sale to the Board of Christian Education to be applied on the indebtedness acknowledged by Holston Annual Conference, the Conference to provide ways and means to cover the balance of said indebtedness.

Report No. 3

1. We would emphasize the importance of observing Christian Education Day, Sunday School Day, and Young Peoples' Anniversary Day. We also call special attention to the importance of the continued development of the Missionary Offering through the Fourth Sunday collection, and we urge each Sunday School in the Conference to continue to develop its Missionary program and Fourth Sunday Offering. We also endorse continuing the Fifth Sunday collection for the Holston Orphanage.

2. We urge the faithful observance of the present law in connection with the educational requirements for admission on trial.

3. We ask the Bishop to appoint Rev. F. B. Shelton as Executive Secretary of the Conference Board of Christian Education, and Rev. S. C. Beard as the Rural Extension Secretary of said Board.

4. We are pleased to advise that the Board has voted to continue its membership in the Virginia Council of Religious Education, and has

elected Rev. F. B. Shelton to the Education Committee of said Council. It has also elected Revs. A. V. Rudy, L. W. Pierce and W. M. Bunts as members of the Council, based on the quota of our membership located in Virginia.

5. Your board recommends the continuation of the Pastors' School at Emory and Henry College.

6. We recommend that the action of the Board of Trustees of Emory and Henry College in continuing the lease of the plant and properties of Martha Washington College to Mr. C. D. Curtis for the term of one year be, and the same is in all things approved.

7. Your board has voted to continue the Young Peoples' Conference in the form of Institutes, and Assemblies in the same manner as has been carried on heretofore by the Epworth League, and we wish to give assurance to the young people of our church that it is the desire of this board to conserve all the interests of their organizations, and add all the supplementary help that opportunity may offer. To this end we commend the continuation of their cooperation in Home and Foreign Missions as they have done in former years.

8. This board desires to give positive assurance to all Sunday School agencies that it will cooperate in every way possible to conserve all of the activities of former years, and in addition supply such supplementary assistance as is available. No interest of any of the work being assumed by this board will be permitted to suffer, and every effort will be made to give a larger opportunity to all the agencies for which this board is responsible.

9. We ask the following appointments:

Rev. H. M. Russell, student at Duke University.
Rev. M. S. Kincheloe, student at Duke University.
Rev. Carl Looney, student at Emory University.
Rev. F. B. Jackson, student at Duke University.
Rev. M. M. Brachman, student at Emory University.
Rev. L. D. Perkins, Prof. Iaeger High School, West Va.
Rev. A. B. Moore, Prof. Concord College, Athens, W. Va.
Rev. M. K. Provence, Prin. Phil. High School, Tenn.
Rev. W. N. Parker, Prin. Crumpler H. School, Crumpler, N. C.

10. We have requested the Executive Committee of this board to secure a complete audit of the books of the treasurers of the retiring Boards of Education, Sunday Schools, and Epworth Leagues, and submit the same to the Secretary of this Conference in time for said audit to appear in the published minutes of this Conference.

11. We nominate the following as members of the Board of Managers for the Pastors' School:

N. M. Watson, C. C. Grimes, C. T. Tally, Mrs. S. C. Cox, F. B. Shelton, E. D. Worley, E. E. Wiley, I. P. Martin, M. A. Stevenson, J. A. Baylor, and J. N. Hillman as ex-officio member.

12. We approve the work being done among Methodist students at the University of Tenn., and ask the continuance of the usual appropriation of $1,000.00 to assist in carrying on this activity.

13. We adopt the following course of study for preachers:

Admission on Trial: The Discipline of 1930. Personal Salvation by W. F. Tillett. The Life of Christ, by James Stalker.

First Year: Making and Meaning of the New Testament, by James H. Snowden. Ministry to the Congregation, by John A. Kern. Christian Doctrine, by R. A. Dale.

Second year: The Christian Faith, by O. A. Curtis. Preparation and Delivery of Sermons, by J. A. Broadus. Logic, by William Minto.

Third Year: Elements of Ethics, by Noah R. Davis. The Virgin Birth, by James Orr. Evidence of Christian Experience, by L. F. Stearns.

Fourth Year: Grounds of Theistic and Christian Belief, by Fisher. Christianity as Organized, by John A. Kern. The Resurrection of our Lord, by William Milligan.

14. We have elected Rev. F. B. Shelton as our representative to the Methodist Education Association.

15. The following are the educational statistics:

	Tch.	*Stu.*	*Val. Prop.*	*Endowment*	*Indebtedness*
Emory and Henry College	20	417	$ 700,000.00	$381,000.00	$165,000.00
Martha Washington College	22	100	220,000.00		153,000.00
Hiwassee College	11	194	223,000.00		30,000.00
Centenary College			100,000.00		70,000.00
Triangular Mt. Institute			100,000.00		12,500.00
	53	721	$1,243,000.00	$381,000.00	$430,500.00

Report No. 4

I. That the Board of Christian Education advise the Conference that Section D. of its report No. 2 as submitted to the Conference of last Saturday and having to do with Triangular Mountain Institute, represents the Board's unanimous judgment, and we therefore present said section for your further consideration.

II. That the Board of Trustees of Centenary College be authorized to make sale of the real estate, personal property, and equipment of said college to the best advantage possible, subject to the approval of the Ex-executive Committee of the Board of Christian Education, and remit the proceeds of said sale to this Board to be applied on the indebtedness of said college.

III. That the Board of Trustees of Emory and Henry College be authorized to make sale of any part, or parts, of the real estate and personal property comprising the school plants and equipment of said Emory and Henry College, wherever located, at such price and on such terms as shall, in their judgment, be to the best interests of the Holston Annual Conference, subject only to the approval of the Executive Committee of the Conference Board of Christian Education, and that for this purpose said Board of Trustees and President of the Conference Board of Christian Education be, and the same are hereby fully authorized

and empowered to execute such contracts and conveyances as may be necessary to fully effect the purposes of this resolution.

IV. We recommend the adoption of the following policy for educational institutions: that we shall in every legitimate way seek to continue to cooperate with the presidents and trustees of our colleges in the promotion of real Christian education, and that we shall seek to promote the growth and efficiency of these institutions.

1. We ask each educational institution of this Conference to submit to your Board of Christian Education each year their general or summary budget showing expected income and expenses, and in view of this budget we will seek to supplement their income consistent with the best interests of the Conference.

2. That it shall be the policy of the Board of Christian Education of the Holston Annual Conference not to be responsible for indebtedness incurred by the several schools of the Conference in excess of such amounts as may be authorized by the regular constituted authority of the school concerned, that is, its Board of Trustees or its Board's Executive Committee; the Conference Board of Christian Education; and the Holston Annual Conference; such authorization to be given before the debt is incurred.

3. Your Board wishes it distinctly understood that we do not and shall not seek to in any way interfere with the administration of the officers of these institutions.

V. That whereas the Board has had before it requests from Emory and Henry and Hiwassee colleges that Holston Annual Conference be requested to authorize a Conference-wide campaign to meet necessary capital investments, provide additional endowment, and the expansion needed to continue their accredited standards; and, in view of the further fact that we appear to have obligations for educational institutions not now in operation, we offer the following recommendations:

1. That Holston Annual Conference of the Methodist Episcopal Church, South, now in session at Bristol, Virginia, on this the 13th day of October, 1930, hereby authorize a Conference-wide campaign to raise $1,250,000.00 to be distributed as follows: $1,000,000.00 for the Emory and Henry Corporation; $200,000.00 for Hiwassee College, and $50,000.00 for other contingencies, and

2. That a Commission of nine consisting of J. N. Hillman, W. E. Brock, J. M. Reedy, C. S. Carter, I. P. Martin, F. A. Carter, C. T. Tally, C. K. Wingo, and Mrs. L. A. Tynes be appointed with full authority to plan, promote and direct the above mentioned campaign.

VI. That the request of the Trustees of Hiwassee College for authority to float a loan of $30,000.00 to be secured by a mortgage upon the property of the college for the purpose of liquidating outstanding indebtedness be approved.

J. N. Hillman, *President.*

O. C. Wright, *Secretary.*

BOARD OF CHRISTIAN LITERATURE

Report No. 1

The annual statement of the Publishing House, M. E. Church, South, to the Annual Conference, 1930:

"As required by the Dicipline of the Church, we submit for your consideration our annual statement for the fiscal year ending February 28, 1930. We have made still further improvements in our Sunday School literature without any increase in price.

The *Christian Advocate* continues to show a considerable loss to the House. The only remedy for this is in securing a larger increase in the number of subscribers. We have earnestly, and in many ways, tried to do this but hitherto have not succeeded.

The Cokesbury Press has issued many valuable books during the year by authors of national and international reputation, which have met with a gratifying reception from the reading public. Your Publishing House now ranks among the leading publishers of religious and devotional books, not only in our own country, but in the world.

We have compared the prices at which books and Sunday School literature are sold by us with those charged by other houses, and we find that our prices are appreciably lower on almost every item. We invite your investigation of the truth of this statement, which can be easily made by simply taking any book published by another house and comparing it and its price with a similar book published by us. The total sales for the past year were $1,931,298.05, and the net profit on sales amounted to $150,361.53.

We express to our preachers and people our deep and sincere appreciation of their continued loyal support which has made possible the prosperity of the House and its present fine standing in the financial world. Reviewing the years work, the Book Committee has found itself justified in appropriating the sum of $100,000.00 for the benefit of the Claimants on the Conference funds. This is $40,000.00 increase over the appropriation for the first year of the last quadrennium.

Lamar & Whitmore, *Agents.*"

Approved by the Book Committee at its annual meeting held in Nashville, Tenn., April 15, 1930.

P. L. Cobb, *Chairman.*

T. H. Francisco, *Secretary*

Report No. 2

On September 11 the joint-board of Commissioners of the *Methodist Herald* met in the *Herald* office, Jackson, Tenn. Every phase of the *Herald* problem was discussed in a frank and serious fashion. The subscription list has been placed upon a strictly cash basis, which has somewhat reduced the number of subscribers from the original Conference union basis. After due and prayerful consideration of the whole matter the following suggestions were made, and this Committee recommends these statements to our Conference:

First: That a quota of at least one subscriber to every twenty members be fixed as the minimum for every local church.

Second: That the cause of the *Methodist Herald* be presented to every District Stewards meeting by the Presiding Elder, or District Lay Leader, requesting that one month in the Conference year be designated as *Herald* month, and an earnest effort be made to increase its circulation.

Third: That a district correspondent be appointed in each district to report news items at least once a month, this reporter cooperating with the presiding elder and pastor.

Fourth: We suggest that due consideration to the *Methodist Herald's* interests be given at each District Conference in our entire territory. We further suggest that the chairman of each Conference Commission be used to present the *Herald's* interests at these district meetings, as far as practicable.

The joint-commissioners of this paper and your Holston Conference Board of Christian Literature well know that these resolutions mean little unless they are heeded, and our presiding elders, pastors and people go to work in a serious way to place this Conference organ in the homes of our people. Nothing but cooperation, earnest effort, and thoroughgoing work will do this job. Criticism falls flat when it comes from those who make no effort to support the paper.

We commend to our people the *Christian Advocate*, our general organ, the *Missionary Voice*, and other periodicals of publications of our church. We would call special attention to our Department of Tracts. These tracts deal with doctrine, evangelism, stewardship and the policy of our church. During the last fiscal year of this department more than a half million tracts and leaflets were distributed. These tracts are sent free to our people. Testimonials from leading pastors show that they are worth while, and that great good is coming from their use. Sample copies and a list of all these tracts can be had by writing Rev. John Durrett, Supt. of Tract Department, Nashville, Tenn.

P. L. Cobb, *Chairman.*

T. H. Francisco, *Secretary.*

BOARD OF CHURCH EXTENSION

The askings from our Board this year were almost $15,000.00 while we had only $2,500.00 at our disposal. It seems that there has been a period of extravagance and unbusiness like financing of building enterprises in our Church. We, as well as the General Board, sound a warning note against large debts, especially such debts as may not be easily paid, should disaster overtake the congregation.

It seems to us that a larger per centage of church extension money should be used in starting new enterprises rather than in aiding well-established congregations in the erection of larger and more beautiful houses of worship. This is especially true in reference to the donation funds of both the General and Conference Boards. The rapid growth of cities and the increasing number of industrial plants within the South

call for many new church buildings, and Church Extension funds should aid as liberally as possible in securing new locations and houses of worship for new congregations.

We have made donations and loans as follows:

District	*Church*	*Donation*	*Loan*
Abingdon	Anderson St.	$ 350.00	
Big Stone Gap	Legion Memorial	250.00	
Chattanooga	Trenton		$2,000.00
Chattanooga	South Pittsburg	350.00	
Knoxville	Emerald Avenue	350.00	
Morristown	Austin Springs	150.00	
Sweetwater	Alcoa	250.00	
Tazewell	Castlewood	200.00	
Tazewell	Mt. Pleasant	200.00	
Wytheville	Foster Falls	50.00	
	Total	2,150.00	$2,000.00
	Parsonages		
Morristown	Bridger's Chapel	$ 200.00	
Sweetwater	Harriman	100.00	
	Total	$ 300.00	

W. E. Brock, *President.*

H. B. Brown, *Secretary.*

Treasurer's Report

Church	*District*	*Checks Issued Amount*
East Lake	Chattanooga	$200.00
Memorial (Benham's Ct.)	Abingdon	100.00
Alcoa (Note)	Sweetwater	200.00
Wise	Big Stone Gap	450.00
White Oak	Chattanooga	125.00
Brainard	Chattanooga	300.00
Mt. Crest	Chattanooga	300.00
Trenton	Chattanooga	250.00
Pennington Gap	Big Stone Gap	450.00
Glenwood	Wytheville	100.00
Petros	Knoxville	500.00
Stony Point	Knoxville	150.00
Legion Memorial and Alcoa	Gen'l Bd. Ch. Ex.	500.00
Highland Park	Big Stone Gap	300.00
Erwin	Morristown	500.00
Epworth	Knoxville	500.00
Peakland (Parsonage)	Sweetwater	100.00
Narrows, Va. (Parsonage)	Radford	200.00
Call Meeting	Kingsport	15.00
Special Meeting	Whitesburg	15.00

Holston Conference	100.00
Mid-Year Meeting	18.00
Total	$5,373.00

Roy E. Early, *Treasurer*

BOARD OF FINANCE

Your board notes with pleasure the increase from our General Board, the check this year amounting to $4,616.11.

Your board wishes to emphasize anew the importance of the quarterly distribution of funds. Experience is that claimants fare much better to receive their allowance each quarter than to get it all in a lump-sum. The board is setting aside only $500.00 for reserve fund this year. We are asking for an assessment of $24,000.00 for the year 1930-31.

We note the growth of the Superannuate Endowment fund from year to year. We are happy to say that this year, notwithstanding the depression, our church has $184,684.62 to be distributed to the Superannuates of the different Conferences.

The Board of Finance is charged with the general directorship of the continued effort, and has power to project such plans as are necessary to carry on. Therefore, we request the Bishop to appoint as a general director of this Conference, J. N. Hillman, who has been directing this fund so successfully in the years in which he has been in charge.

We further request that the presiding elders in their districts include in all their programs, set-up meetings, District Conferences, etc., and give a special place on this program to Dr. Hillman or his representative, that this worthy cause may be brought before the people and laid on their hearts. We further request that the month of December, 1930, be set apart as a month in which to make special effort in every charge and in every church in Holston Conference to secure the unpaid pledges, or an amount equal thereto, if possible. We hereby distribute the amount in our hands to the following persons:

SUPERANNUATES

Name	Address	Years of Service	Amount Paid	Confer. Approp.
Browning, J. W.,	1715 Rossville Ave., Chattanooga, Tenn.	44	$141.24	$450.00
Carlock, L. L. H.,	217 Johnson St., Bristol, Va.	48	154.08	180.00
Cartright, L. M.,	Spring City, Tenn.	45	144.45	450.00
Cash, James I.,	Spring City, Tenn.	39	125.19	180.00
Dame, J. D.,	Princeton, W. Va.,	36	115.56	450.00
Fogleman, W. I.,	R. F. D. No. 9, Jonesboro, Tenn.	28	89.88	360.00
Frazier, J. T.	Box 94, Chilhowie, Va.	52	166.92	180.00
Gannaway, G. O.,	Route 2, Spring City, Tenn.	9	28.89	180.00
Hall, J. V.,*	Chilhowie, Va.	23	73.83	
Handy, T. R.,	Waugh, Ala.	40	128.40	270.00
Hearon, D. S.,	Care of Paul Harrell, 900 7th Ave., Bristol, Tenn.	47	150.87	450.00
Henley, J. S.,	Johnson City, Tenn.	14	44.94	360.00
Hurley, D. P.,	Radford, Va.	34	109.14	450.00
Johnston, H. S.,	Tate, Tenn.	32	102.72	450.00
Jones, J. Nelson,	General Delivery, Knoxville, Tenn.	42	134.82	360.00
Kelly, R. A.,	North Chattanooga, Tenn.	47	150.87	450.00
Lee, B. W.,	2802 Linden Ave., Knoxville, Tenn.	21	67.41	450.00
Maiden, G. A.,	110 W. Valley St., Abingdon, Va.	36	115.56	450.00
Malone, J. W.,*	Cleveland, Tenn.	43	138.03	
Maness, J. C.,	Decatur, Ga.	14	44.94	

* Deceased

Morell, S. V., Bristol, Tenn.	24	77.04	180.00
Naff, J. E., 1109 Georgia Ave., Bristol, Tenn.	42	134.82	315.00
Patty, W. M., Knoxville, Tenn.	23	73.83	450.00
Paxton, J. M. Bristol, Tenn.	33	105.93	360.00
Qualls, A. M., Coeburn, Va.	23	73.83	450.00
Repass, J. W., Bristol, Tenn.	21	67.41	315.00
Reynolds, R. G., Concord, Tenn.	16	51.36	360.00
Simpson, G. W., R. F. D., Jonesboro, Tenn.	24	77.04	
Snider, W. R., East Lake, Chattanooga, Tenn.	42	134.82	450.00
Spring, J. E., Rural Retreat, Va.	36	115.56	450.00
Strader, T. D., East Radford, Va.	32	102.72	360.00
Towe, A. H.,* Honaker, Va.	40	128.40	
Troy, W. H., Eckman, W. Va.	26	83.46	450.00
Umberger, R. S., Athens, W. Va.	22	70.62	360.00
Wagner, W. N., 1219 Highland Ave., Bluefield, W. Va.	43	138.03	450.00
Walker, J. M., Orlando, Fla.	23	73.83	360.00
Walker, N. F.,* (Dec'd) for part year to his estate	20	16.05	
Walker, R. M., Strawberry Plains, Tenn.	37	118.77	450.00
Wysor, M. J. Tullahoma, Tenn.	28	89.88	315.00
Schuler, T. C., Princeton, W. Va.	47		450.00
Davis, R. C.			200.00

WIDOWS

Name Address	Years of Service	Amount Paid	Confer. Approp.
Atkins, Mrs. K. C., Fountain City, Tenn.	44	$ 94.16	$315.00
Bellamy, Mrs. J. R., 6 Broad St., Elizabethton, Tenn.	2	4.28	90.00
Bettis, Mrs. E. S., Blacksburg, Va.	2	4.28	135.00
Blake, Mrs. Eugene, Galax, Va.	42	89.88	180.00
Bogle, Mrs. E. H., 21 E. State St., Bristol, Va.	18	38.52	300.00
Carden, Mrs. W. C., San Marcos, Texas	30	64.20	225.00
Carner, Mrs. Gasper A., 1201 Princeton Ave., Princeton, W. Va.	17	36.38	180.00
Carnes, Mrs. John W., 505 Highland Drive, Fountain City, Tenn.	28	59.92	225.00
Clemens, Mrs. H. C., 2227 McCalla Ave., Knoxville, Tenn.	28	59.92	315.00
Clendenin, Mrs. M. L., Wallace Va.	48	102.72	135.00
Darr, Mrs. J. A., 809 Dodds Ave., Chattanooga, Tenn.	23	49.22	270.00
Dickey, Mrs. J. P., 1123 Bates St., Les Angeles, Calif.	41	87.74	
Draper, Mrs. G. B., Box 77, Wytheville, Va.	22	47.08	225.00
Duvall, Mrs. J. A., 224 Johnson St., Bristol, Tenn.	25	53.50	315.00
Dyer, Mrs. W. M., c. o. J. M. Dyer, Culpepper, Va.	20	42.80	
Faris, Mrs, W. C., 712 Woodward St., Chattanooga, Tenn.	27	57.78	180.00
Gordon, Mrs. Fred, Coopers, W. Va.	2	4.28	90.00
Graybeal, Mrs. D. M., Damascus, Va.	4	8.56	90.00
Griffitts, Mrs. J. L., Tusculum College, Greeneville, Tenn.	20	42.80	180.00
Hall, Mrs. S. H., E. Chattanooga, Tenn.	32	68.48	180.00
Hash, Mrs. J. F., 4440 Mockingbird Lane, Dallas, Texas	12	25.68	225.00
Helvey, Mrs. J. G., Pocahontas, Va.	14	29.96	180.00
Hicks, Mrs. W. C., Rural Retreat, Va.	9	19.26	180.00
Hunter, Mrs. J. R., c. o. L. F. Woodhead, Roswell, N. M.	18	38.52	180.00
Hutsell, Mrs. R. A., Vivian, W. Va.	22	47.08	270.00
Jackson, Mrs. R. F., Wytheville, Va.	24	51.36	225.00
James, Mrs. Chas. M., Mount Vernon, Tenn.	14	29.96	90.00
Kahle, Mrs. E. F., Abingdon, Va.	18	38.52	270.00
Kite, Mrs. R. W., 244 Solar St., Bristol, Tenn.	12	25.68	180.00
Lambert, Mrs. Geo. L., Hiwassee College, Madisonville, Tenn.	17	36.38	270.00
Lyons, Mrs. James A., Glade Spring, Va.	8	17.12	180.00
Maiden, Mrs. J. M., Glenford, Va.	18	38.52	200.00
McPherson, Mrs. S. T. M., 1020 Georgia Ave., Bristol, Tenn.	47	100.58	315.00
Mort, Mrs. E. W., 522 Lee St., Bristol, Va.	32	68.48	315.00
Neel, Mrs. Lyle M., R. F. D. 1, Box 91, Kingsport, Tenn.	8	17.12	180.00
Owen, Mrs. R. A., 607 E. Wautauga St., Johnson City, Tenn.	11	23.54	180.00
Perkins, Mrs. J. A. L., Crab Orchard, Tenn.	13	27.82	180.00
Prater, Mrs. J. I., 716 Goodson St., Bristol, Va.	28	59.92	315.00
Rader, Mrs. J. W., c. o. Martha Wash. Col., Abingdon, Va.	16	34.24	315.00
Reynolds, Mrs. F. M., Andersonville, Tenn.	5	10.70	135.00
Reynolds, Mrs. Luther S., Newport, Tenn.	11	23.54	180.00
Smith, Mrs. R. E., 1132 Adams Ave, Huntington, W. Va.	33	70.62	315.00
Sorrell, Mrs. W. L., 515 E. Scott Ave., Knoxville, Tenn.	20	42.80	
Straley, Mrs. J. O., 704 Goodson St., Bristol, Tenn.	22	47.08	315.00
Sutherland, Mrs. R. K., Box 325 Pulaski, Va.	18	38.52	
Swecker, Mrs. J. E., Dublin, Va.	3	6.42	180.00
Thompson, Mrs. W. C., 916 7th Ave., Bristol, Tenn.	18	38.52	315.00
Triplett, Mrs. R. K., Ridgedale, Chattanooga, Tenn.	22	47.08	180.00
Umberger, Mrs. J. H., Wytheville, Va.	18	38.52	315.00
Walker, Mrs. J. R., Wytheville, Va.	40	85.60	315.00
Walker, Mrs. N. F., Fall Branch, Tenn., part year	2	3.21	90.00
Wampler, Mrs. J. F., c. o. Dr. G. M. Wampler, Whitwell, Tenn.	9	19.26	200.00
Ward, Mrs. J. B., Bluefield, W. Va.	30	64.20	225.00
Williams, Mrs. L. J., Belvoir at Brainerd, Chattanooga, Tenn.	12	25.68	225.00

* Deceased

Wolfe, Mrs. J. M., Dryden, Va.	30	64.20	270.00
Wood, Mrs. Geo. S., Hilton, Va.	16	34.24	225.00
Woodward, Mrs. A. E., 2114 Wilson St., care Rev. R. C. Camper, Chattanooga, Tenn.	36	77.04	225.00
Malone, Mrs. J. W., 1511 Pine, New Orleans, La.,			315.00
Towe, Mrs. A. H.			315.00
Hall, Mrs. J. V. Chilhowie, Va.			315.00
McGhee, Mrs. S. A., Emory, Va.			315.00
Neel, Miss Carrie, Johnson City, Tenn.			90.00
Moore, Miss Mary, Chilhowie, Va.			90.00
Miller, Miss Jennie, Rural Retreat, Va.			90.00
Fisher, Mrs. E. W., Wythville, Va., for two children			180.00

Commissioners for Wall Fund, O. P. Jordan, Pulaski, Va.; C. D. Glendy, Dublin, Va.; R. L. Jordan, Radford, Va.

Organization of New Board of Finance, Rev. W. M. Morrell, President, Princeton, W. Va.; Rev. S. L. Browning, Vice President, Pikeville, Tenn.; Rev. A. B. Hunter, Secretary-Treasurer.

Conference Claimants

1929	
Oct. 11—J. C. Orr	$ 2.00
Oct. 28—C. C.	6,506.75
Nov. 26—C. C.	1,050.00
Dec. 28—C. C.	3,175.00
Jan. 18—Mrs. S. A. McGhee	100.00
Jan. 27—C. C.	4,143.75
Feb. 26—C. C.	431.25
Mar. 26—C. C.	200.00
Apr. 26—C. C.	6,325.00
May 26—C. C.	337.50
June 26—C. C.	100.00
July 26—C. C.	6,231.25
Aug. 2—Mrs. R. E. Smith	26.03
Aug. 26— C. C.	200.00
Sept. 4—Mrs. J. W. Malone	100.00
Balance	$27,685.01
	$56,613.54
Oct. 4—Balance	$31,647.91
Oct 15—Con. Sunday Coll'n	171.05
Oct. 11—Int. P. T. C.	24.00
Oct. 28—Assts.	107.52
Nov. 26—Assts.	188.16
Dec. 6—Int. P. T. C.	30.00
Dec. 14—Int. P. T. C.	9.00
1930	
Jan. 27—Assts.	456.96
Feb. 26—Assts.	483.84
Mar. 1—Int. P. T. C.	24.00
Mar. 26—Assts.	295.68
Apr. 11—Int. P. T. C.	12.00
Apr. 25—Int. P. T. C.	24.00

Apr. 26—Assts.		295.68
May 26—Assts.		537.60
June 6—Int. P. T. C.		30.00
June 14—Int. P. T. C.		9.00
June 26—Assts.		752.64
July 28—Assts.		403.20
Aug. 1—Int. Oct.-June Inc.		460.25
Aug. 26—Assts.		322.56
Aug. 30—Int. P. T. C.		24.00
Sept. 30—Int. July, Aug., Sept.		59.94
	Assts.	1,478.40
Oct. 9.—Bd. of Finance		4,616.11
	Publishing House	3,294.20
	Wall Fund	292.00
Oct. 11—Assts.		10,563.84
Oct. 11—Balance		$27,685.01

A. B. Hunter, *Secretary-Treasurer.*

BOARD OF LAY ACTIVITIES

Report No. 1

The laymen of the church acknowledge keen disappointment in the accomplishment of the task set out for them by the church in the two quadrenniums of the existence of the Board of Lay Activities. There has been much to do and we have fallen short in much we hoped to accomplish. The laymen are happy to believe, however, that the church has highly honored them in the recent General Conference legislation, in the recognition given the work of this board in the additional responsibilities and duties placed upon it. The prayer of the laymen of this Conference is that they may serve in a larger measure, during this quadrennium, in the work assigned them.

We, your conference Board of Lay Activities, beg to recommend therefore:

1st, that the principles of Christian stewardship be emphasized and the practice promoted through education of our people along this line during the coming year.

2nd, that the Commission on Benevolences make use of the Lay organization in the work of cultivation in the effort to raise all apportionments in full, and urge the presiding elders to capitalize the new plan of District Stewards meetings to be called at the beginning of the year.

3rd, that the circulation of the Methodist Layman be increased materially in the bounds of the Conference during the year, and that the practice of sending it to the pastors and presiding elders of the Conference be continued.

4th, that "Layman's Day" be observed in every church where at all possible on or near the second Sunday in June.

5th, that the pastors of the Conference be requested to make reports for each church on the charge, as well as the charge as a whole, and that these reports be published in the Annual.

6th, that Dr. J. N. Hillman be elected Conference Lay Leader and Prof. H. C. Graybeal Associate Conference Lay Leader.

7th, that we ask for an apportionment of $2,000.00.

J. N. Hillman, *Chairman.*

H. C. Graybeal, *Secretary.*

Report No. 2

Income

Balance on hand Oct. 4, 1929	$1,625.27	
Assessment for October	8.96	
Assessment for November	15.68	
Assessment for December		
Assessment for January	38.08	
Assessment for February	40.32	
Assessment for March	24.64	
Assessment for April	24.64	
Assessment for May	44.80	
Assessment for June	62.72	
Assessment for July	33.60	
Interest to Aug. 1, 1930	1.18	
Assessment for August	26.88	
Assessment for September	123.20	
October 1, 1930—Interest on Loan	30.00	
		$2,099.97

Disbursements

Expense 1929 Board Meeting	$137.20	
Traveling evpense Conf. Lay Leader	239.67	
J. M. Way—for Stewardship Literature	259.00	
Methodist Layman (Subs. for Pastors)	270.00	
Printing Bulletins and Leaflets 29-30	236.20	
Expense of Dist. Lay Leader	25.00	
Clerical Expense, postage, stationery	325.00	
Gen. Board, expense Men's meeting	50.00	
Holston Annual (ordered by Conference)	50.00	
Investment	500.00	
Balance on hand	7.90	
		$2,099.97

J. N. Hillman, *Chairman.*

H. C. Graybeal, *Secretary.*

BOARD OF MISSIONS

Report No. 1

We your Board of Missions submit the following policy for Home Extension and the Rural Church:

I. Affecting the work of the Annual Conference Committee on Cooperation:

1. That the suggestion be made to the Conference Board of Christian Education and the Conference Board of Missions that the Conference Committee on Cooperation be composed as far as possible of representative persons in the various lines of work in the Conference, and that, wherever feasible, representatives of the Bishop's Cabinet and other Boards and agencies be added as *ex officio* members without the responsibility of voting.

2. That the Conference Committee on Cooperation be asked to begin its work by facing frankly its opportunity to serve as a means through which the Conference Board of Missions and the Conference Board of Christian Education may work together in achieving the following goals:

(a) Re-establishing an effective program of church work in territory once occupied but now neglected by Methodism.

(b) Reaching unoccupied areas (new territory) with an effective Church program.

(c) Training Christian workers in rural and underpriviledged areas.

II. We suggest that the Conference Committee on Cooperation approach its task from the following points of view:

1. Aim or purpose of the Commission. A careful study of the final aim of the Conference Board of Missions as related to mission work in the Conference and the aim of the Conference Board of Christian Education as related to its extension program will reveal the following identical aims of the two Boards:

(a) Organization of new Sunday Schools and Churches in fields that have never been occupied by our Church.

(b) Reviving Sunday Schools that have died within recent years.

(c) Saving churches that are weak and liable to go out of existence.

We recommend that in each of these measures there should be a full cooperation between the two Boards considering that this Committee on Cooperation is the agency for working out such plans.

III. Agencies for accomplishing above aims. The following are some of the agencies for accomplishing the liste:

1. A better trained and more adequately supported pastor; 2. Rural Church institutes; 3. Cokesbury Schools; 4. Pastors' Schools, Rural Pastors' Schools, and other special types of training for pastoral leadership; 5. Surveys, including such items as location of churches, potential financial strength, potential membership, over-lapping of parish bounds, re-location of churches, potential leadership, etc.

We recommend that the Committee on Cooperation in mapping out its program for the ensuing year should take into account all these various possible agencies, and determine as far as possible the use of each.

IV. Personnel. For carrying out its program the following people can be used:

1. Conference missionary secretaries; 2. Conference Extension secretaries; 3. President Conference Woman's Missionary Societies; 4. Approved Cokesbury instructors; 5. Certain specially trained people in our colleges who can give spare time, as in the summer, for helping in the rural work; 6. Other voluntary agencies as might present themselves from time to time.

V. Finances. The following sources should be taken into account in financing the total program for the Rural Church:

1. Fourth Sunday Offerings; 2. The missionary appropriations from the Conference Board of Missions.

We feel assured that if the two Boards should get together through the Joint Committee on a total program and should pool its finances for these purposes, and that, if the members of the Annual Conference are made to see that these two great Boards are definately working out the rural problem, the income from these two sources will be greatly increased, and far more wisely expended.

We recommend that this Committee meet in advance of the Annual Conference, so that its recommendations can be submitted to and approved by the several Boards concerned at their Annual Conference sessions.

VI. That the Conference Committee on Cooperation undertake wherever feasible a fact-finding study of the rural churches throughout the Conference with a view of discovering and presenting to the proper authorities of the Conference definite information about such items as the following:

(a) The character and effectiveness of pastoral supply; (b) The character and effectiviness of the local church program; (c) The financial status of the people and their support of the church; (d) Tenantry and farm ownership; (e) Homogeneity of the population.

L. M. Thomas, *Chairman.*

M. A. Stevenson, *Secretary.*

Report No. 2

Your Board of Missions rejoices in the fact that this has been a good year in our Conference Missions. It has been a year of gracious revivals and of large numbers of additions to the church on profession of faith in Christ.

The funds administered by your Board of Missions have enabled us to give aid to sixty-four mission charges, to Hiwassee College and to our Pastors' Schools at Emory and Henry College. Some new missions need to be opened, but your Board thinks it unadvisable at this time to ask for sufficient increase in funds to expand on a large scale.

We commend the splendid work done at Hiwassee College and urge our people to patronize this very worthy institution whose work is now fully accredited and recognized by the various accrediting agencies of the land. We are glad to report that Hiwassee College made a material reduction in its indebtedness the past year, and that the school opened this year with the largest attendance in its history. We have nominated Mr. J. M. Reedy president of Hiwassee College for the year 1930-31.

We have nominated Rev. J. A. Baylor Conference Missionary Secretary for the ensuing year.

We have nominated J. A. Baylor and M. A. Stevenson for members Board of Managers Pastors' School.

Missions and evangelism are inseparable. Methodism without either is unthinkable. We are urging our pastors to give serious consideration to revivals and to the deepening of the spiritual life of our people. We have elected as our committee on Evangelism M. A. Stevenson, J. W. Lantz and D. S. Dosser. We recommend the appointment of Conference Evangelists Carl Thomas, W. E. Browning, J. M. Crowe, and urge our pastors to give them employment in revival work where it is possible to use them.

The Mid-Year Meeting of the Board of Missions and Presiding Elders will be held in our Anderson Street Church, Bristol, at a date to be fixed by the Executive Committee of the Board of Missions.

For the ensuing year we have made the following special appropriations:

President of Hiwassee College	$2,000.00
Professor of Hiwassee College	500.00
Expenses of the Board	500.00
Pastors' School	500.00
Emergency Fund	500.00
Conference Com. on Benevolence	145.00
Hiwassee College, N. B.	1,500.00

To sixty-one Mission Charges we have made appropriations as given herewith:

Abingdon District

Benham	100C	West Bristol	100C
Bristol Ct.	100C	Virginia Avenue	175A
Mountain City	150C		

Big Stone Gap District

Ewing	100C	Powell's Valley	100C
Kingsport City Ct.	500A	Wise & Pound	100B
Kingsport Ct.	100C		

Bluefield District

Bartley & English	100B	Iaeger	100A
Capels & Superior	100B	Roderfield	100B
Goodwill	100B		

Chattanooga District

Aetna	100C	Hixson	50B
Avondale	100C	Lookout Mountain	350C
Eastdale	100A	Rising Fawn & Trenton	100C
Evensville	100C	Wauhatchie	100C
Flintstone	50B	Wisdom Memorial	100C

Knoxville District

Clinton Ct.	250B	Powell Station	100A
Coal Creek	150B	Sevierville	175B
Henry's Cross Roads	125C		

Morristown District

Bridger's Chapel	150B	Jonesboro	200C
Erwin Ct.	325B	New Tazewell	150B
Fall Branch	100C	Parrottsville	100B
Johnson City Ct.	100B	Rogersville	100B

Radford District

Draper	125C	Kee Street	225B
East River	250C	Lerona	100C
Floyd	150C		

Sweetwater District

Athens Ct.	100C	Hiwassee College Ct.	375X
Benton	150B	Louisville	200B
Ducktown	100C	Riceville	100C
Harriman Ct.	150C	South Cleveland	150B

Tazewell District

Buchanan	400B	Wilder	100C
Clintwood	100B	St. Paul	175B
Grundy	450B		

Wytheville District

Coveton	300C	Hillsville	100B
Galax Ct.	300C	West Galax	100B

N. B. Special appropriation of $1,500.00 to Hiwassee College will be paid on basis of benevolences paid.

J. A. Baylor, *President.*

M. A. Stevenson, *Secretary.*

Conference Missionary Secretary

This year 1930 marks the end of a quadrennium in which an annual freewill offering for missions in every charge, preceded by a

period of intensive cultivation, was for the first time made a part of our missionary policy by General Conference action. The results have abundantly demonstrated the wisdom of this forward step. Our Church has been able to carry on without disastrous and destructive retrenchment, our Board has been able to pay off the debt with which the quadrennium began, and to avoid contracting debt, even in the midst of severe and world-wide financial depression. The free-will offering has brought to the missionary treasury including the present years receipts, the sum of approximately $2,500,000. More important even than the contribution of money, has been the effects produced in the lives of our people by this trial of voluntary giving in response to intelligent appeal. Missionary education has been greatly extended during the quadrennium without doubt. Missionary conviction has been strengthened. The new plan of financing, worked out by the last General Conference, gives high endorsement to this policy, carrying forward into the new plan both the cultivation and voluntary giving features.

The goal set for the free-will offering to missions in Holston Conference during the past year was, as in former years, $50,000. Your Conference Secretary was assisted in the January Missionary Institutes by Dr. Frank S. Onderdonk, representing the General Board, J. E. Wolfe chairman of the Conference Board, and H. B. Brown, Sunday School Extension Secretary. The largest attendance and most lively interest of the entire quadrennium on the part of both preachers and laymen marked the Institutes this year. Presiding elders and pastors have been faithful and earnest in their cooperation. About 7,500 copies of the study book, "The Church and the World Parish," were sold. Your Secretary has signed a large number of credit cards for persons taking credits in the schools conducted by the pastors. In the Institutes it was emphasized that the regular assessments and the maintenance fund are equally important, and both absolutely necessary to maintain our missionary work.

Despite the increased interest shown during the cultivation period and the faithful efforts of the preachers, the unusual depression of the past year has affected collections. Especially is this true in the cases of churches caught heavily burdened with debts contracted in building. Struggling with the pressing local problems, some have apparently turned a deaf ear to calls from outside. This is tragic in its effect upon our work, and not less tragic in its effect upon the spiritual life of the churches themselves. A new vision of our Lord, and the Pentecostal power of the Holy Spirit would lift our people out of selfishness, fear, and discouragement, and call forth sacrificial giving which would surmount these difficulties. Nothing but a revival of spiritual life will cure our ills. Depending upon any remedy less than this, is to "heal the hurt slightly," and to "build with untempered mortar." When our spiritual life is full and vigorous the missionary appeal is heard clearly and becomes imperative.

I present herewith the final figures for Benevolences and Missionary Maintenance for the Conference by Districts:

District	*Assessed*	*Paid*	*Per Cent*	*M. Main.*
Abingdon	17,250	11,081.19	64.2%	1,969.92
Big Stone Gap	13,212	6,610.62	50. %	947.25
Bluefield	19,150	14,568.77	76.5%	4,543.77
Chattanooga	22,500	18,063.62	80.2%	6,319.24
Sweetwater	13,100	6,450.43	49.2%	1,773.35
Knoxville	21,979	14,396.29	65.3%	3,400.87
Morristown	16,675	13,116.60	78.6%	3,583.05
Radford	15,300	10,683.20	69.8%	3,070.90
Tazewell	13,400	7,042.35	52.5%	1,915.45
Wytheville			3,520.00	
		114,447.45	67.9%	30,677.34

With this Conference session the new plan goes into effect. The money to be raised hereafter by voluntary offering is to be called the Voluntary Kingdom Extension Offering. The cultivation which hitherto has been confined to missions, will now cover practically the whole field of benevolences. The Kingdom Extension Offering will be shared by the Board of Missions, the Board of Christian Education, Board of Church Extension, and Hospital Board. As during the past quadrennium the cultivation period will begin with the Missionary Institute in each presiding elder's district, when the new plan will be fully explained, free literature be made available, and orders taken for the new study book, which as heretofore will be sold at nominal price.

The Conference Commission on Benevolences has accepted for the Conference the sum of $44,000.00 as Holston's share of the Kingdom Extension Offering, and have apportioned the same to the districts as follows:

Abingdon	$ 3,740.00
Big Stone Gap	2,860.00
Bluefield	5,940.00
Chattanooga	6,600.00
Sweetwater	3,520.00
Knoxville	6,600.00
Morristown	3,740.00
Radford	3,740.00
Tazewell	3,740.00
Wytheville	3,520.00
	$44,000.00

The presiding elders have selected the places for the District Missionary Institutes, and fixed the time as follows:

Abingdon	State Street	Saturday, Jan. 10, 1931
Big Stone Gap	Big Stone Gap	Monday, Jan. 5, 1931
Bluefield	Bland Street	Wednes. Jan. 7, 1931
Chattanooga	Centenary	Friday, Jan. 16, 1931
Sweetwater	Sweetwater	Thurs. Jan. 15, 1931

Knoxville	Central	Wednes. Jan. 14, 1931
Morristown	Morristown	Tuesday, Jan. 13, 1931
Radford	Grove Avenue	Thurs. Jan. 8, 1931
Tazewell	Tazewell	Tuesday, Jan. 6, 1931
Wytheville	Wytheville	Friday, Jan. 9, 1931

J. A. Baylor, *Conference Missionary Secretary.*

BOARD OF TEMPERANCE AND SOCIAL SERVICE

1. We, your Board of Temperance and Social Service, recommend that we carefully and prayerfully contemplate the whole field of temperance and social service as it relates to the church at large, to the world, and to the territory within our own Holston Conference.

2. That we contemplate temperance in the fullness of its scope as taught by the holy Word of God, and as it affects our thoughts, our words, the gospel we preach, and our whole being, together with the social order at home and abroad.

3. That we remember that in our past reports we have emphasized temperance in its relation to the manufacture and sale of liquor, and have, perhaps, sometimes failed to emphasize temperance as it relates to our words, to our thoughts, and to our very lives. Many sins are digging at the very foundation of religion: the overwhelming desecration of the Sabbath; the disregard of the sacredness of marriage vows; the laxity of sex questions; the falling off in the number of family altars; communism and other isms; the growing inclination toward gambling, not only in the world of sports, but also in social and business relations. In order to safeguard our Christianity, these evils must be condemned by pulpit and pew, and our people impressed with the truth that what God has made immoral man cannot, by legislation, or custom, make moral. Let us know that all these are contrary to the teachings of the lowly Nazarene.

4. We reaffirm and declare our unwavering conviction that the manufacture, sale, purchase and use of intoxicating liquors, for beverage purpose, is inconsistent with the teachings of Christ, the policy of our church and destructive to spiritual life; we pledge ourselves to continue the fight against this evil, in the home, the pulpit and in our public and private life, by example and precept, until its influence and power is destroyed.

5. In view of the fact that social service work as undertaken by the church is yet in its infancy, and that our greatest opportunity lies in the teaching, influencing and leading of our young people, we recommend that a special effort be made by our preachers and religious leaders to so direct the thought and social activities of our young people that the principles and teachings of Jesus Christ may be inculcated into their every relationship, and expressed in right living.

6. We further recommend that the task of improving social conditions by means of the teaching and influence of the Church in the community be approached with a spirit of sympathy and understanding,

to the end that our charities may be so dispensed as to contribute to the spiritual as well as the physical needs of those served, thereby promoting such a brotherhood as will render impossible misunderstanding and strife between capital and labor. We believe in the power of the gospel which we preach, and recommend it in its purity for the salvation of all men, making them temperate in all things.

H. G. Holdway, *Chairman.*

J. H. Lotspeich, *Secretary.*

First amendment: "We deplore deeply the increase of mob violence during the present year, as evidenced by the lynching of 21 persons, which is the largest number in any year since 1920. We pledge ourselves to do all things possible to put an end to this spirit of lawlessness, and will urge our people to do likewise."

J. W. Perry,
T. C. Schuler.

Second amendment: "In view of the determined effort that is now being made to destroy respect for the 18th Amendment, to break down the laws made for its enforcement, and to bring about its repeal, we reaffirm our support of the 18th Amendment, and urge the importance of supporting only such candidates for office as are pledged to its faithful enforcement."

J. A. Baylor.

COMMISSION ON BENEVOLENCES

The Annual Conference Commission on Benevolences begs leave to report its organization and action as follows: Chairman ex-officio, Bishop Horace M. Du Bose; Vice-Chairman, Dr. J. N. Hillman; Secretary, and Treasurer, Prof. H. C. Graybeal.

Dr. O. C. Goddard appeared before the Commission as the representative of the General Conference Commission on Benevolences and reported its recent organization at Nashville, Tennessee, and brought communications from that body. He read the recent action of the General Conference constituting the Annual Conference Commission on Benevolences as follows: chairman, the presiding bishop, the presiding elders, the chairman of the various Conference Boards, and the district lay leaders. This Commission, under the law, is to cooperate with the General Conference Commission on Benevolences and to promote in the Annual Conference the full program of cultivation for the General and Annual Conference benevolences and for the Voluntary Kingdom Extension Offering, as authorized by the General Conference at Dallas. The General Conference has thus constituted the General Commission on Benevolences and the Annual Conference Commission on Benevolences

as the regular agencies during the coming quadrennium for the cultivation of the Church with reference to its whole benevolent program, and has charged these agencies with the primary responsibility of securing the regular Benevolences and the Voluntary Kingdom Extension Offering.

In view of this legislation of the General Conference, and the responsibility thereby conferred upon us, the members of the Holston Annual Conference Commission on Benevolences pledge their cooperation with the General Conference Commission on Benevolences in its effort to carry out the financial policy established by the recent General Conference.

(a) We hail the purpose of the General Conference, and the organized effort pursuant thereto, and of the General Commission on Benevolences, to stabilize the benevolent dollar in Methodist circles. We join with them in passionate hope and Christ-like purpose to redeem this benevolent dollar until it is worth one hundred cents.

(b) We pledge our efforts, and venture to pledge the cooperation of our Annual Conference, in carrying out the wise and comprehensive cultural program inaugurated by the General Conference Commission in response to the instructions of the General Conference. We suggest, as requested by the General Commission, the months of January and February for the particularly intensive period of cultivation.

(c) We recommend that you authorize the presiding elders to distribute the Holston Conference allotment out of the Voluntary Kingdom Extension Offering among the various districts on the principle of their ability and willingness to pay. This allotment is $44,000.00.

We believe that the instruction of the General Conference and the program of the General Commission on Benevolences to use the existing agencies of the Church and to utilize the various meetings and Conferences of the Church as already constituted in a broad, Conference-wide program of cultivation will so unify our forces and so inspire our people that the Holston Conference will begin at once to resume its place of accustomed leadership among the foremost Conferences of Southern Methodism.

J. N. Hillman, *Vice-Chairman.*

H. C. Graybeal *Secretary.*

COMMISSION ON BUDGET

Your Commission on Budget, fully aware of Conference-wide financial conditions, has endeavored to leave Conference apportionments as near as possible where they were last year. We recommend no increase, except in the case of the new Board of Christian Education. Your Commission recommends the sum of $104,007.00 for Conference work, which, added to our General apportionment of $73,934.00, makes a total of $177,941.00.

We have distributed this amount to the Districts as follows:

Abingdon	$ 18,228.00	Morristown	17,480.00
Big Stone Gap	14,006.00	Radford	16,155.00
Bluefield	20,118.00	Sweetwater	13,837.00
Chattanooga	23,808.00	Tazewell	14,188.00
Knoxville	23,184.00	Wytheville	16,937.00
			$177,941.00

Your Budget Commission recommends the following Conference Claims:

Confer. Claimants	$ 24,000.00	Lay Activities	1,700.00
Christian Education	49,000.00	Holston Orphanage	1,500.00
Confer. Missions	19,500.00	Confer. Expense	1,400.00
Church Extension	6,469.00	Methodist Advocate	438.00
			$104,000.00

Last year an assessment of $1,242.50 was levied on Holston Conference, this being an account due McCowat-Mercer Printing Company, for printing the *Methodist Advocate*. On this account $1,812.44 has been paid. The above apportionment is the balance due McCowart-Mercer Printing Company. The *Methodist Herald* has incurred no deficit, therefore no apportionment has been made for this publication.

T. J. Eskridge, *President*.

A. V. Rudy, *Secretary*.

ANNUAL REPORT

OF THE

FIRST NATIONAL BANK OF CHATTANOOGA, TENNESSEE.

GENERAL TREASURER, HOLSTON CONFERENCE, M. E. CHURCH, SOUTH

FOR THE YEAR 1929-1930

The First National Bank of Chattanooga has collected during the year the following amounts:

Benevolences	$114,842.04	
Missionary Maintenance	29,072.95	
Fifth Sundays	23,177.57	
Annuals*	1,225.80	
Sunday School Day	1,144.32	
European Work	5,781.99	
Orphanage Supplies	2,461.02	
Brotherhood	1,667.50	
Golden Cross	448.65	
Special Relief Day	1,295.29	
Interest and Miscellaneous Items	23,094.96	
Total		$204,212.09

* This includes $400.00 appropriations from Boards

Expenses of General Treasurer amount to 719.91

The Bank has paid to the various funds of the Conference in interest a total of 863.74

All monies received for General Work have been remitted monthly to the proper Boards, the totals being as follows:

Missions	$20,808.24	
Negro Work	1,562.28	
Church Extension	4,758.86	
Education	3,351.70	
Theological Schools	2,077.50	
Superannuate Fund	4,969.38	
Epworth Leagues	1,224.34	
Sunday Schools	4,969.38	
Bishops Fund	5,850.24	
American Bible Society	1,301.90	
General Conference Expenses	1,041.52	
Federal Council	620.48	
Temperance and Social Service	260.38	
Lay Activities	1,301.90	
Hospitals	1,301.90	
Total		$55,400.00

We have remitted monthly to the Second National Bank of Jackson, Tenn., for account of McCowat-Mercer Printing Company, amounts coming in for the *Methodist Advocate*, which total for the year ..... $ 1,812.44

We have remitted monthly to J. F. Rawls, Treasurer, amounts coming in for the Missionary Maintenance Fund, which total for the year ..... $ 29,072.95

We have remitted monthly to J. F. Rawls, Treasurer, Mission Board pro rata of amounts coming in for European Work, which total for the year ..... $ 1,784.47

We have remitted monthly to the General Hospital Board amounts coming in for the Golden Cross Fund, which total for the year 448.65

We have received from various charges and have forwarded to the Board of Finance, St. Louis, Mo., for Superannuate Endowment Fund, amounts which total for the year ..... $ 197.67

The following amounts are the balances to the credit of the accounts named as shown by our ledger October, 1930.

Holston Annual	$ 1,036.51	
Myra L. Airhart Fund	2,838.10	
Bishop Hoss Memorial	53.05	—O.D.
Annual Conference Expense	596.30	

Conference Claimants Fund	27,685.01
Church Extension Board	3,552.22
Board of Education	8,678.74
Epworth League Board	2,853.69
Laymens Work	888.22
Conference Missions	1,758.86
Holston Orphanage	4,872.35
Pruden Debt	193.71
Rural Church Commission	30.01—O.D.
Sunday School Board	3,423.88
Sunday School Missionary Fund	495.98
Hospital Board	224.82
Methodist Advocate	39.34

We acknowledge receipt and hold for collection the following First Mortgage Real Estate Bonds for the Boards named. These Bonds are secured by First Mortgages on property appraised at more than twice the amount of the bonds.

Board of Missions—Name		*Amount*
1078	Trust Certificate	$ 1,800.00
2819	Trust Certificate	1,000.00
3553	Trust Certificate	3,400.00
4683	Trust Certificate	2,500.00
4359	Trust Certificate	400.00
		$ 9,100.00
BROTHERHOOD		
2862	Trust Certificate	$ 500.00
4697	Trust Certificate	500.00
		$ 1,000.00
HOLSTON ORPHANAGE		
5092	Trust Certificate	$ 800.00
2492	Trust Certificate	400.00
3224	Trust Certificate	400.00
Tr. Cert. 3128 ½ int. in Cornett Fund		400.00
Milligan Fund, Fidelity Tr. Co. Bonds		100.00
Fidelity Trust Company Bond		100.00
Liberty Bond		50.00
Southern Refrigeration Bonds		2,500.00
School Board of Kinderhook Magesterial District No. 6 of County of Washington, Virginia, Bonds		500.00
Tr. Cert. 5358 Bettie Browder Memorial Fund		2,000.00
Tr. Cert. 1357 Sue Adams Fund		500.00
		$ 7,750.00

TRUSTEES OF CONFERENCE FUNDS

5682	Trust Certificate	$ 800.00
1269	Trust Certificate	800.00
3912	Trust Certificate	300.00
3379	Trust Certificate	1,000.00
Tr. Cert. 312 ½ int. in Cornett Fund		400.00
		$ 3,300.00

We wish again to express to all the members of the Holston Conference our thanks for the helpful cooperation they have all given us this year in our work as Treasurer. We trust that the coming year may be the continuance of the happy relationship which has continued for so many years.

Yours respectfully,

THE FIRST NATIONAL BANK OF CHATTANOOGA,

By N. J. Simmons.

DISTRICT CONFERENCE RECORDS

We, your Committee on District Conference Records, wish to submit the following report:

Eight of the ten records were before us, and were duly examined. We commend the work of the presiding elders and their secretaries on the excellent keeping of these records. The following eight were before us: Abingdon, Big Stone Gap, Bluefield, Chattanooga, Knoxville, Morristown, Sweetwater, and Radford.

We find them without criticism, except that in the Morristown record the supplements are interspersed with the minutes.

The Tazewell and Wytheville District records were not before us.

W. T. Moore, *Chairman.*

John W. Hammer, *Secretary.*

EPWORTH LEAGUE BOARD

Although the Epworth League Board, as such, ceases to function with this Annual Conference, the new legislation places the Epworth League on a plane of equality with the other great educational agencies of the church, under the direction of the new Board of Christian Education. Thus, the new law provides for, not only conservation of the values of the Epworth League, but the continuation of the program in the General and Conference organization, and in the local church. Paragraph 469, page 220, of the Dicipline says: "Each Department of the Young People's Division shall carry on its work through two organizations—namely, the Sunday School and the Epworth League." It provides further that "The General Board of Christian Education is specifically

charged to keep inviolate the initiative and autonomy of the Epworth Leagues as organization operating within the Young People's Divisions."

A steady growth and development has marked the Epworth League work throughout the Conference during the past year. We now have on record 256 Senior Leagues and 64 Hi Leagues, making a total of 320 chapters. Under the new plan, the Epworth Juniors Societies are being placed under the direction of the Woman's Missionary Society. There are 25 active Epworth League Unions, 23 Senior and 2 Hi Leagues. During the year thirteen Senior Institutes and two Hi League Institutes have been held in the Senior and Hi League Unions respectively. Anniversary Day was observed, and the Leagues pledged and paid to Missions during the year $2,500.00. A free-will missionary offering brought the Holston Mission Special Fund to a total of $1,000.00. This fund is being employed, temporarily, as a Loan Fund for Holston volunteers at Hiwassee College, until one of our volunteers shall be placed in the foreign field by our General Mission Board.

This year marked the tenth anniversary of the Senior Epworth League Assembly at Martha Washington College, Abingdon, Va., and was, without question, the best in the history of the Conference. In addition two Hi League camps were held for the early 'teen age boys and girls near Bristol, Va.-Tenn., and near Cleveland, Tennessee.

At the time the summer Assembly met in June, the General Conference legislation, affecting the League work, was new, and the new Conference Board of Christian Education had not been created. Hence the League Conference, desiring that there should be no slacking of effort in the young people's work, adopted a policy and budget for the League year, as in the past, pending the approval of the new Board. Hence the work of the Conference, District, Union and local Chapters has gone steadily forward during the summer months.

As the members of the present League Board retire, we do so with faith in the young people's program and trusting that their work will suffer no ill effects during this period of transition and adjustment, but that the League will go forward with an ever larger and better program than in the past. Quoting from Bishop Paul B. Kern, who, for twenty years, served on the General Epworth League Board: "A live movement is always responsive to changing life, and now we face a new era in young people's work in Southern Methodism. The Leaguers have nothing to fear and can enter into the new day with confidence and enthusiasm. The plans of the Board of Christian Education are being worked out with great care, so that all the old values may be carried over into the new plan. It will probably be twelve months before the new programs will affect the organizations within the local church. We shall burn no bridges behind us until we have perfectly good bridges ahead of us to carry the traffic. Hence let no one get nervous or hasty. Stay with your League program as it now is until information comes down to you regarding the new program."

And we believe, with him, further that "the Leaguers of Southern Methodism will be loyal to the church and will meet with enthusiasm

every forward movement that can more effectively make Christ King and Lord."

W. M. Bunts, *President.*

C. G. Eastwood, *Secretary.*

HOLSTON ORPHANAGE

From September 30, 1929 to October 1, 1930

Children in Orphanage Sept. 30, 1929		199
Children received Oct. 1, 1929 to Oct. 1, 1930	42	
Children placed	43	1
Children in Home Oct. 1, 1930		198
Expenditures during the year		$41,318.50
Average children	200	
Cost per capita		$ 206.00

Expenditures

Current Expenses	$20,650.00
Salaries	2,950.00
Coal	1,319.02
Clothing, Supplies, etc.	5,819.42
Traveling expenses	171.15
Bulletin and Fifth Sunday Expenses	716.38
Insurance	931.63
Farm products	3,835.00
Medical and Dental expenses	325.00
Repairs and Furnishings	1,201.50
Interest	14.40
Real Estate	505.00
School expense (Paid by City Board)	2,880.00
	$41,318.50

You will notice the above report includes $2,880.00 paid teachers by the City Board. This would reduce the per capita cost to less than $200.00.

We request the Conference that Dr. J. A. Burrow, Dr. U. G. Jones, F. A. Carter, F. W. Udy and Matt G. Thomas be appointed as directors of the Orphanage, and J. L. Hardin be re-appointed as Superintendent. Again we ask the Conference to make the assessment for the Orphanage this year a minimum of $2,000.00—more if possible. We also kindly ask that the Executive Secretary of Christian Education be appointed as director *ex-officio.*

The open basket collections have increased the Fifth Sunday offerings considerably in many churches. Notwithstanding, the Fifth Sunday collections have fallen off this year, and we therefore urgently ask that

other churches will adopt the plan of giving the open Fifth Sunday collection to the Orphanage.

The general health of the children has been good, and everything has gone on in a very pleasant manner.

STATEMENT HOLSTON ORPHANAGE
SEPTEMBER 30, 1930

Assets

Cash	$ 1,282.85
Pledges (Unpaid)	7,345.00
Automobiles	2,000.00
Takoma Park Hospital Stock	1,000.00
Clerk and Master (Henry Farm)	12,000.00
Real Estate	54,476.50
Real Estate Loans	1,600.00
Buildings	151,246.87
Equipment	16,276.80
Live Stock	2,575.00
Notes receivable	1,700.00
Insurance	931.63
Brown Fund	600.00
Jordon Fund	300.00
Sue Adams Memorial	7,500.00
	$260,834.65

Liabilities

Notes payable	$ 5,000.00
Capital Invested	255,834.65

F. A. Carter.

HOSPITAL BOARD

Your Hospital Board reports the following facts:

There are twelve Southern Methodist hospitals, counting the Hugh Chatham Memorial Hospital, now being projected at Elkin, North Carolina. Our hospitals have about 1800 beds and treat 3,200 patients annually. The Southern Methodist Hospitals during 1929 gave $475,000.00 of free service to men, women and children unable to pay the regular fees. These hospitals have eleven nurses training schools, and are training over 700 young women for the ministry of healing. Our hospitals are worth upward of $15,000,000.00. The Golden Cross last year raised on the enrollment around $90,000.00. Our Conference raised during the past year $766.00. On March 3rd the first patient was admitted to the Methodist Hospital at Fort Worth, Texas. This hospital is ten stories high, and has 200 beds. When completed, it will have a capacity of 405 beds. The new Duke Hospital and Medical College opened in July. This plant cost $4,000,000.00 and has an endowment of $6,000,000.00. The new building at Barnes Hospital is costing around $500,000.00 and will have an endowment of $450,000.00.

Since the last annual report of the General Board several donations have been made, including $100,000.00 given by Mr. W. S. F. Tatum to the Methodist Hospital at Hattiesburg, Miss., $100,000.00 given by an unknown donor, and $100,000.00 by Mr. H. T. Ott to Good Samaritan Hospital at Lexington, Ky.

We would call attention to the following legislation by the General Conference: Each Annual Conference shall elect a Conference Director of the Golden Cross, who shall serve without salary. Each District Conference shall elect a District Director, who shall be a member of the District Conference. Each charge shall elect a charge Director, who shall be a member of the Quarterly Conference. Each church shall elect a church Director. It shall be the duty of the District Conference to inquire into the work of the Golden Cross within its bounds.

We ask for the same appropriation as last year, $150.00, for the expenses of the board. The Board nominates J. C. Spurlin for Conference Director. The new board has met and organized, electing R. Lake Wright, President, and J. N. Smith, Secretary and Treasurer.

C. E. Steele, *Secretary.*

SPIRITUAL STATE OF THE CHURCH

The message on the spiritual state of the church, delivered to, and adopted by our late General Conference, is a timely and remarkable pronouncement. Certainly it should be read and studied by every Southern Methodist. It is a clarion call to the ministry and laity alike to arouse and shake ourselves from the lethargy that threatens us with spiritual disaster. The one thing that gave Methodism her rapid growth, that made her influence more cumulative, and her success more conspicious than any other denomination was her evangelistic spirit. If she loses her evangelistic note and fervor, she will lose her place in the Kingdom. Soul-saving is the chief business of a Methodist preacher. The truth is, this should be his only business. Every ambition must be swallowed in the one ambition of getting men to God. Whenever a Methodist preacher deliberately chooses to maintain a tepid attitude toward the lost about him, he must forever say goodbye to spiritual greatness.

As a church we have entered upon a new era of history. As ministers we find ourselves confronted not only with new and difficult problems, but it seems that we have brought all the sins of the past year to add to our present problems. There never was more crime in our nation—perhaps in the history of the world. Sabbath desecration has reached alarming proportions. Immodest dress in public places is being condemned, not only by the church press, but by the secular papers, woman's clubs and cartoonists. The dance and card craze, the public swimming places where men and women mix indiscriminately, constitute a real menace that is breaking the hearts of many godly pastors as they realize that in proportion as members of the church give hospitality

to these things do they lose interest in things spiritual. As the church is looking forward to the celebration of the nineteen hundredth anniversary of Pentecost, when the Holy Spirit came into the world to convert sinners and to enrich regenerated hearts, your committee believe our supreme need as a Church is a baptism of the Holy Ghost that shall light a flame of radiant power upon every altar and in every heart and home in Methodism.

According to the report of the presiding elders there have been some good revivals, and it seems that we will have a net gain in membership, for which we are devoutly thankful to Almighty God. O that God would give us a gracious anointing at this present Conference that would enable us to go to our appointments and preach Christ in such a fashion as to hasten the coming of Pentecost, for which many of us are looking.

Thos. Priddy, *Chairman.*

SUNDAY SCHOOL BOARD

At its meeting last year the Sunday School Board, faced with a depleted treasury, and knowing that it was most likely to end its existence with the end of the year, trimmed its program as close as was consistant with the great work to be done, to maintain the standards of service called for in Holston. After doing this we have carried on through the year with the high purpose of closing out the work in the best possible way, and with the smallest possible deficit.

The program of evangelism was pressed at its time, with fine results in many charges. The Leadership Training work has been carried on with unabated devotion and interest. Programs of Work have been placed in all the schools that could be reached. County Conferences were held in twelve counties, and organizations perfected for next year. Plans for extension of adult work have been carefully laid. Eighteen new schools have been organized, some of which give great promise of life and growth. Constant emphasis has been placed on the observance of Missionary Day. Eight Standard Training Schools, eighteen Cokesbury Schools, and the Pastors' School at Emory make a total of twenty-seven Training Schools for the year. Credits, 1566; diplomas, 20; blue seals, 9; gold seals 11; Cokesbury credits 208, making a grand total of 1,814 credits.

Rev S. S. Boyer, Conference Superintendent, Rev. H. B. Brown, Rural Extension Secretary, and Mrs. J. H. Parham, who has graciously given her service as Elementary Superintendant, have all been faithful. Mrs. Parham has our thanks for this labor of love, and our sympathy in her bereavement, in the recent death of her husband.

We record our appreciation of the help given us in the Special Relief Day, which brought to the treasurer of the Board $1,300.49. We are unable to give at this time the exact financial status of the Board, but hope when the Conference treasurer reports that the regular Board treasurer will show very slight indebtedness. The rural extension work has shown increasing deficit. This would not be so, if the money

raised were properly reported, and applied. We have checked over to the Board of Christian Education all property, office equipment, etc., with such suggestions as we thought might help in the planning of future work in the Sunday School. The books of our treasurers have been audited up to September 28, and their reports will be filed for record.

As a Sunday School Board we lay down the responsibility carried through the quadrennium and the years, with thanks to the Conference cooperation given us, and thanksgiving to the Great head of the Church for the blessings he has bestowed.

L. W. Pierce, *Chairman.*

Treasurer's Report

Annual report of Treasurer Holston Conference Sunday School Board for Conference year ending September 28th, 1930.

Balance on hand from last Conference year		$ 780.13
Receipts		
From assessments	$3,715.90	
From Sunday School collections	1,167.55	
From Special Relief Day collections	1,300.49	
Interest on deposits	22.56	$6,206.50
Total resources		$6,986.63
Disbursements		
Salary and expenses Conference Superintendent	$4,048.63	
Salary stenographer Conference Superintendent	520.00	
Salary and expenses Primary Superintendent	540.80	
Discount on note, Chattanooga Bank	227.50	
Literature furnished Sunday School	68.13	
Pastors' School, Emory, Va., 1929	500.00	
Miscellaneous items	48.48	
Loan, Rev. H. B. Brown	300.00	$6,253.54
Balance on hand Sept. 30, 1930, as per bank statement		$ 733.09

A substantial proportion of the amount paid to the Conference Superintendent and his stenographer was unpaid salary and expenses carried over from last year on account of lack of funds, and paid during present Conference year, from funds paid in at the last Conference. This is also true as to the item of $540.48 paid to the Primary Superintendent, as well as the $500.00 contributed by the Board to the 1929 Pastors' School at Emory, Va.

We had hoped to liquidate the $3,000.00 note of the Board carried by the First National Bank of Chattanooga, but we were unable to do so and meet current expenses of the Board. This $3,000.00 note is therefore being carried over. I am showing below list of unpaid bills on hand as of September 30th, 1930, namely:

Conference Superintendent salary for July, August, September	$ 984.82
Salary of stenographer to Conference Supt. July, Aug., Sept.	90.00
Expenses Primary Supt., February to September, inclusive	12.65
Publishing House, Richmond, Va.	21.96
Publishing House, Nashville, Tenn., Literature	57.52
Note, First National Bank of Chattanooga, Tenn.	3,000.00
Total	$4,166.95

I am showing below statement of assets and liabilities that you may see at a glance just where we stand financially, namely:

Assets

Cash in bank as above	$733.09	
Note, Rev. H. B. Brown	300.00	$1,033.09

Liabilities

Unpaid bills as above	$4,166.95
Excess, Liabilities over Assets	$3,133.86

Cash book, Vouchers and Check Book are enclosed for Auditing.

W. E. Allen, *Treasurer.*

Treasurer S. S. Missionary Fund

1929 Disbursements

Oct. 4, Overdraft	$ 671.28
1930	
Jan. 21, Franklin Press	24.00
Jan. 23, S. S. Boyer	13.00
Feb. 7, Franklin Press	24.00
Feb. 14, H. B. Brown	1,100.00
March 6, H. B. Brown	125.00
April 4, H. B. Brown	200.00
May 3, S. S. Boyer	13.00
May 3, Franklin Press	24.00
May 6, H. B. Brown	200.00
May 28, Int. on Note	17.50
June 3, H. B. Brown	250.00
July 11, H. B. Brown	175.00
July 24, Chandler Ptg. Co.	24.00
Aug 5, H. B. Brown	150.00
Aug. 26, Int.	11.67
Sept. 10, H. B. Brown	225.00
Oct. 4, H. B. Brown	200.00
Oct. 10, S. S. Boyer	13.00
	$3,460.45
Oct. 10, Balance	.58
	$3,461.03

Receipts

1929		
Oct. 28,	5% E. W.	$ 11.75
	Bal. E. W.	100.55
Nov. 26,	5% E. W.	20.67
	Bal. E. W.	176.75
Dec. 28,	5% E. W.	31.98
	Bal. E. W.	273.44
1930		
Jan. 27,	5% E. W.	18.32
	Bal. E. W.	156.66
	First National Bank Note, $1,00.00 less discount $17.50	982.50
	5% E. W.	19.57
	Bal. E. W.	167.41
Mar. 26,	5% E. W.	22.78
	Bal. E. W.	194.83
Apr. 26,	5% E. W.	21.96
	Bal. E. W.	187.84
May 26,	5% E. W.	29.16
	Bal. E. W.	249.38
June 26,	5% E. W.	18.70
	Bal. E. W.	159.91
July 28,	5% E. W.	18.00
	Bal. E. W.	153.93
Aug. 26,	5% E. W.	24.36
	Bal. E. W.	208.33
Sept. 30,	5% E. W.	22.22
	Bal. E. W.	190.03
		$3,461.03
		$3,461.03
Oct. 10,	Balance	.58

Explanatory Note

Total paid S. S. Boyer for postage and for printing	$ 135.00
Total paid H. B. Brown salary and expenses	2,625.00
Total paid on account of interest	29.17
Overdraft paid	671.28
	$3,460.45

Liabilities

Balance due H. B. Brown for salary and expense	$1,039.10
Note for $1,000.00 held by First Nat'l Bank of Chattanooga	1,000.00
Total liabilities	$2,039.10

J. F. Benton, *Treasurer.*

TRUSTEES OF LAKE JUNALUSKA

In view of the tremendous educational, inspirational, recreational and religious opportunities offered by the Lake Junaluska Methodist Assembly, which is easily accessible from every part of our territory, we would urge a larger attendance of our people from the Holston Conference.

We urge that the report of the Trustees of Lake Junaluska be printed in our next Annual, and that the presiding elders allow the advantages of our Assembly grounds to be presented at the forthcoming District Conference.

Frank Jackson
Sullins Stuart
W. E. Brock
M. A. Stevenson
Lynn Sheely
Ernest Henson

Methodist Assembly

Pursuant to the invitation of the stockholders of the Southern Assembly fourteen Annual Conferences elected Trustees to receive the deed to the Southern Assembly and to assume the management of the same. The first meeting of the Board of Trustees was held at Lake Junaluska December 3rd, 1929. Officers were elected, the deed to the property of the Southern Assembly was accepted, and the Trustees voted to secure incorporation under the name "Lake Junaluska Methodist Assembly."

For your information we are attaching to this report a booklet, "*The Lake Junaluska Methodist Assembly*" in which you will find a historical statement, the plan by which the Trustees accepted the deed and assumed management of the institution (including a copy of the deed), a statement of the financial condition, and the names of the officers and trustees. Since this booklet was printed the Florida Conference has elected as Trustees Rev. E. Watt Smith, Bartow, Fla., and Mr. J. T. Geaster, Miami, Fla.

At the request of certain friends of the Lake Junaluska and Western Methodist Assembly, a Committee on Assemblies was appointed at the recent session of the General Conference in Dallas, Texas. After reviewing the work of the two institutions, the Committee reommended, and the General Conference adopted the following:

"RESOLVED, That the General Conference of the Methodist Episcopal Church, South, recognizes the splendid spiritual and educational work that is being done at Lake Junaluska and the Western Assembly, and we commend them and their work to the patronage of the people; and in furtherance of these assemblies and their meritorious activities, the Committee on Budget is directed to provide a reasonably adequate amount in the general budget to take care of pressing need; provided, however, that any Annual Conference shall have the right to decline to accept its pro rata of such asking or assessment or any part thereof; provided further that all contributions and responses from east

of the Mississippi River shall be for the Lake Junaluska Assembly and remitted accordingly; and all such contributions and responses from Conferences west of the Mississippi River shall be for the Western Methodist Assembly and accordingly remitted."

The Commission on Budget recommended, and the General Conference approved, total askings of $40,000.00 for the two institutions under the above conditions.

The asking for the Holston Conference for Assemblies, which will go to the Lake Junaluska Methodist Assembly is $1,479.00

Your Superintendent is happy to report that from the standpoint of attendance and program the 1930 session was an improvement over 1929. A complete list of conferences, schools and camps held in 1930 may be found on the back inside cover page of the booklet referred to above.

While it is impossible for us to give the exact number of persons who entered the grounds, yet a conservative estimate would be fifteen thousand who were here for the various addresses, conferences and schools. During the Spiritual Life Conference addresses and sermons were delivered by the outstanding leaders of America, such as Dr. Chas. E. Jefferson, Dr. J. R. Sizoo, Dr. M. E. Dodd, Bishop W. N. Ainsworth, Bishop U. V. W. Darlington, Dr. F. S. Hickman, Dr. Elbert Russell, Dr. Bob Jones, Dr. J. Lloyd Decell, and others. In all probability another Spiritual Conference will be held during the 1931 session.

The present total indebtedness, not including outstanding stock, is in round numbers $280,000.00. This consists of the following:

Bonded Indebtedness	$105,000.00
Accounts Payable	9,144.17
Notes Payable	165,417.27

Our income for the 1930 season was derived mainly from the following sources:

Ground Tickets	$10,201.77
Concessions	3,971.89
Church Collections	815.20
Donations—Cash and Stock	3,314.23
Utility Taxes	1,331.01
Fishing Permits	755.50

The total income from all sources for the period January 1, to August 31, 1930, was $28,560.45. The total expense, not including interest, taxes and depreciation was $25,673.68, leaving a net profit from operations of $2,886.77.

Bishop Ainsworth upon the invitation of the Trustees, agreed to cooperate with the Executive Committee in soliciting gifts from a select group of men and women. We now have a representative visiting the larger centers in North Carolina. It is imperative that we raise $60,000.00 within the next few months, and this amount will give us relief for a period of at least twelve months.

1. *Standing Committee on Assembly.* At the first meeting of the Trustees it was voted to request the Annual Conferences to appoint a

Quadrennial Board of Standing Committees of seven members (four laymen and three preachers) on the Lake Junaluska Methodist Assembly, to which Committee or Board shall be referred the report of the Trustees; and the Committee shall make recommendations to the Annual Conference including the nomination of Trustees.

2. *Election of Trustees* At the last session of your Conference Dr. J. A. Baylor was elected a trustee to serve one year and Mr. Fred A. Carter was elected to serve for two years, and you provided that as their terms expire one trustee be elected for a term of two years at each session of your Conference hereafter. It is, therefore, incumbent upon you to provide for the election of the trustees at this session of your Conference.

3. *Publicity*. At the meeting of Trustees August 11, 1930, the following was adopted.

"By our entire body it seems to be agreed that Junaluska needs more publicity. More people would come on the grounds if they knew all that Junaluska has to offer. Therefore, at each Annual Conference east of the Mississippi River, such a presentation of the claims of the Assembly should be made as will more effectively advertise its merits and advantages."

TRUSTEES LAKE JUNALUSKA METHODIST ASSEMBLY
By Ralph E. Nollner

Lake Junaluska, N. C., Sept. 23, 1930.

Memoirs

S. A. McGHEE

Silas Andrew McGhee was born near Canton, Haywood County, North Carolina, February 12, 1878, and died in the parsonage at Pennington Gap, Virginia, 6:00 A. M., October 14, 1929. He was the son of Geeorge Ira and Sallie Mosser McGhee, being second of thirteen children. His father was a farmer, and the boyhood of Brother McGhee was like that of the average country boy. He was of Methodist stock, his parents being devout Christians and members of the Methodist Church. Throughout his boyhood and youth he was surrounded by religious influences. At the early age of fourteen he was happily converted and joined the Methodist Church at Canton, N. C. His education was acquired in the public schools of Haywood Co., N. C., and Waynesville Academy, and was enhanced by diligent study and much reading.

Soon after his conversion he felt the call to preach, which, to him, was imperative. He never doubted or questioned his glorious conversion or his divine call to preach the gospel. Both were as real to him as his own existence. He was licensed to preach December 16, 1899, and served as a missionary to the Cherokee Indians for two years. After this he united with the United Brethren Church and served Otterbein Church in Greene Co., Tenn., for four years. His pastorate there was very fruitful; many were added to the church, and a new church was built. His reason for joining the U. B. Church was that the Western N. C. Conference was crowded and the presiding elder was unable to give him supply work. He was admitted into the traveling connection of the Holston Conference at Chattanooga, Tenn., October 1920.

He was married to Miss Sarah Henry, of Newport, Tenn., July 21, 1904. To this union were born two sons, Dwight Haddon and Grant Oliver. Both of these sons were educated at Emory and Henry College. Dwight H. is now a supply preacher in the Holston Conference, having been licensed to preach a week before this session met. Grant O. is teaching his first school near Roanoke, Va. No father was ever more devoted to his sons and made greater sacrifices for their moral, religious and intellectual development, and no father was ever blessed with two finer sons.

Brother McGhee served the following charges: Hawkins Circuit three years; Louisville Circuit three years; Ducktown Circuit one year; Fall Branch Circuit one year; Elizabethton one year; Bulls Gap Circuit three years; East Park two years; district evangelist one year; Bluff City Circuit one year; Broadford Circuit one year; and Pennington Gap two years, and returned for the third. Wherever he labored success attended his efforts; under his ministry people were converted and added to the Church, and believers were built up in the holy faith, and led into a life of Christian service. All the interests of the Church were dear to him and were conscientiously cared for. Besides his ministry in spiritual

things, he built churches and parsonages, paid off old debts and developed the material interests of the church. He served on some of the various Conference boards and committees. Whatever he did was well done, and the service rendered was willing and sincere.

He realized his inadequate preparation for his high calling and tried to overcome this lack by diligent study, buying the latest and best books. He accumulated a valuable library and stored his mind with the contents of choice and standard books; but first of all, he was a devoted student of the Bible. It was the teaching of the inspired Word that he preached to others and practiced in his own life. His faith in God and the integrity of the Holy Scriptures was the chief secret of his fruitful ministry.

He was possessed of common sense and splendid business ability, and knew how to pay church debts. With him however the preaching of the gospel and the saving of souls were the paramount issues; during his ministry over two thousand souls were led to Christ and added to the Church. He was a good preacher and especially gifted as a revivalist. He was a man of one work. His ministry was the absorbing interest of his life. He knew nothing else than to preach the gospel of redemption and to give himself with his whole heart and with great zeal to his life work. The people everywhere he served recognized him as a preacher of good ability, and his preaching was always most acceptable to them. He loved the doctrines and standards of the Church and upheld the faith with positive loyality. He was never happier than when defending the truth of the gospel.

To Brother McGhee Methodism was an agent of the Lord in directing his work. He loved her doctrines, he magnified in his personal living her lofty standards of positive holiness, he was the heart of loyalty to her methods of procedure, and rejoiced in her as the highest and best expression of Apostolic Christianity. He was a true friend, a kind husband, a loving father and a loyal citizen.

Brother McGhee attended the session of the Conference in Chattanooga, October, 1929, and was entertained in the home of the writer of this sketch with his dear friend Hale S. Hamilton. I don't think I ever saw him so hopeful and full of zeal for the Lord's work. He never tired talking about his people at Pennington Gap, and his new church, which he enterprised and which was near completion. He returned home from Conference on Monday and complained of being sick, but did not take his bed until Wednesday. He continued to grow worse all the while, and passed to his reward Sunday morning October 14. His suffering was great but he bore it with patience and Christian fortitude.

The good people at Pennington Gap loved Bro. McGhee and esteemed him highly for his work. They met all the funeral expenses and showed every possible kindness to the family. The funeral service was conducted in our Church at Pennington Gap, Va., Oct. 16, by his presiding elder, P. L. Cobb, assisted by the writer and the pastor of the Baptist Church. His remains were interred at Emory, Va. to

await the resurrection morning. His good wife who stood by him so faithfully in the work, and his two sons, have the sympathy and prayers of the Church.

While writing this sketch I received a special delivery from his son Dwight, a law student at Cumberland University, saying: "I have been called of God to preach his word, it has been on my mind day and night, so I am going to answer the call."

E. H. Cassidy.

N. F. WALKER

Newton F. Walker, was born in Hawkins county, Tenn., June 21 1868, and died in Wyndale, Va., Oct. 25,1929. During the session of the Holston Conference, held at Knoxville, Tenn., in 1908 he was received on trial into the itinerant ministry of the Methodist Episcopal Church, South, coming to us from the Cumberland Presbyterian Church. His appointments were as follows: Embreeville, 1908-9-10; Fall Branch, 1911-12-13-14; Johnson City Circuit, 1915-16-17; Limestone Circuit, 1918-19-20; Parrottsville, 1921; Bristol Circuit, 1922-23-24; South Bristol, 1925; Fall Branch Circuit, 1926-27. In 1927 his health failed, and at the session of the Holston Conference held in Princeton, W. Va., he was placed on the superannuate list; he held this honorable relation until he went home.

He was married to Miss Mary Magdaline Saylor, Feb. 17, 1889. To this union were born four children, three of whom survive; Walter M. Walker, of Telford, Tenn.; Mrs. O. J. Carter, of Bristol, Tenn.; Mrs. E. Roy Smith, of Newport, Tenn. One sister, Mrs. J. M. Evans, of Lenoir, Tenn., and three brothers: Rev. K. E. Walker, of Greeneville, Tenn,; C. D. Walker, of Griffin, Ga., and R. B. Walker, of Washington.

Brother Walker's second wife was Miss Susie Gentry, of Wyndale, Va. His second marriage was August 26, 1926. During his long sickness he had all the loving attention that loving hands could give. We know Brother Walker was a good man and true in every sense of the word. He was true to his God, his Church, his Conference, his friends and his lodges.

The funeral services were conducted by his pastor and Rev. I. P. Martin, D. D., assisted by Rev. Thompson. His body was laid to rest by the side of his sainted wife in Johnson City cemetery. The Masons had charge of the services at the grave. The floral tributes were many and beautiful, contributed by his many friends. It can be truly said of him that he was loved by all who knew him.

J. C. Logan.

A. H. TOWE

Alfred Hamilton Towe was born in Carroll County, Va., June 19, 1862. When a boy of six years, his father and mother moved to Russell County, Va., where he grew up, attending the public schools.

For four years he was a student in Temple Hill Academy, of wide reputation for its scholarship and thoroughness of work done. He then taught school for four years.

On September 3, 1883, he was married to Miss Florence Jane Potter, who through all the years was a devoted and helpful wife. Four children came to bless and sanctify this home. The first born was Stuart, who since the death of his father has departed this life; the other children were girls. They are now Mrs. R. N. Havens, the wife of Rev. R. N. Havens, the presiding elder of the Knoxville District; the second daughter became the wife of Dr. C. B. Greear and lives in Honaker, Va.; and the third daughter married Mr. Frank Shoemaker and resides in Hansonville, Va.

On August 10,1877, under the ministry of Rev. John H. Kennedy, he was converted and became a member of the Southern Methodist Church. In this same year the Quarterly Conference, recognizing his talent as a speaker and his devotion to the church, gave him license to exhort, and in 1881 he was licensed to preach; in October 1886, he was admitted on trial into the Holston Conference as a traveling preacher. In 1888 he was ordained a Deacon by Bishop John C. Granbery; in 1891 Bishop A. W. Wilson ordained him an Elder. He served the following charges: Fall Branch Circuit, 1886-7; Hamilton Circuit, 1887-88; Riceville, 1888-91; Ooltewah, 1891-94; Evensville, 1894-97; Kingston, 1897-99; Hawkins, 1899-1902; Powells Valley, 1902-04; Tazewell, Tenn., 1904-07; Madisonville, 1907-09; Etowah, 1909-10; Parrottsville, 1910-14; Rocky Gap, 1914-16; Honaker, 1916-19; Spring Valley, 1919-23; Draper, 1923-26. At the Conference held in Johnson City in October of 1926, he was granted the superannuate relation after an active and continuous service of forty years.

In thinking over the appointments he served, we find that they were all large circuits, and the salaries were small. Brother Towe loved the people living in the country. He was a modest man and never tried to push himself up to bigger appointments for the sake of a greater salary. He was always true to his ordination vow to accept the place assigned to him by the Bishop in charge. When we think of the salaries, the home, the cost of moving and the education of the children, at least some of us preachers know the trial that came upon this good man and his wife in making the outgo not greater than the income. We know something of the small economies, the self-denials and self-sacrifices for the sake of the children, that no discredit might come upon the church. As we look into the life and service of these good people we do not wonder at the great influence and power of the Methodist circuit rider, and we cannot fail to appreciate the value of their service to the nation and to the kingdom of God upon earth. Brother Towe was no ordinary preacher. He was a student particularly of the Bible and of Methodist theology. He was a true and earnest defender of the faith once for all delivered unto the saints. His preaching was in demonstration of the spirit and with power. He was thoroughly a Christian gentleman, quiet,

modest, unostentatious, unselfish, holding always uppermost in his mind and heart the welfare of the Church of his Lord. I went to see him several times in the home of his daughter at Honaker, and found him always calm and serene in mind and spirit. Sometimes he was making sermons which he could preach—always free from any bitterness of spirit, but on the other hand full of faith and good cheer and looking forward to his release from the tabernacle of the flesh that he might be clothed upon with that house not made with hands eternal in the heavens.

This release came to him on Saturday morning, August 16. The funeral services were conducted by S. D. Long and W. D. Farmer in the Methodist church of which he had been the pastor in former years, and in the presence of a large congregation of the people, gathered together to give thanks to God for the life and character of this good and worthy man. We laid his body to rest in the beautiful cemetery overlooking Emory and Henry College, where so many of his fellow-workers are waiting for the call of Him by whose power their corruptible bodies shall be changed and made like unto his own glorious body.

S. D. Long.

JOHN W. MALONE

John Wesley Malone, son of Rev. J. D. and Mrs. Mary Malone, was born in Atlanta, Ga., July 10,1856. His father was a local Methodist preacher in South Carolina. His mother was Scotch-Irish, and a native of Tennessee. She was a Presbyterian until she married a Methodist preacher, when she went with him to his church. The subject of this sketch was educated at Hiwassee College and Vanderbilt University. In 1885 he went to Mississippi, and served the Byhalia and Victoria Circuit as a supply until the meeting of the North Mississippi Conference that year, when he was admitted on trial under the presidency of Bishop R. K. Hargrove. He completed the course of study in regulation time, and was ordained an elder at Holly Springs, Miss., in 1899 by Bishop Charles B. Galloway.

He was married to Miss Lillian Kemp, of Holly Springs, June 15, 1887. Eight children were born to them, seven of them surviving as follows: Dr. Kemp Malone, of Baltimore; Dr. Dumas Malone, of Washington, D. C.; Miles S. Malone, of Princeton, N. J.; Mrs. David Wilson, of Minneapolis, Minn.; Miss Elizabeth Malone, of New Orleans; Mrs. Roger Sharpe, of New Orleans; and Miss Virginia Malone, of Duke University, Durham, N. C. John Wesley Malone, Jr., died years ago. The highest educational advantages were given these sons and daughters, as they graduated with honors from the first universities of the land. The youngest daughter is now at Duke University.

In the North Mississippi Conference Bro. Malone served the following charges: Early Grove Circuit, 1886; Kosciusko, 1887-8; Minter City, 1889-90; Hernando and Coldwater, 1891-2-3; Como and McGhee,

1894. During the summer of 1894 he was elected president of Grenada College, where he served five sessions. In the summer of 1899 he resigned to take charge of the Woman's Collge in Oxford, Miss., where he remained for three sessions. In the fall of 1902 he returned to the pastorate, and was sent to Brunswick, Ga., in the South Georgia Conference, where he remained for four years. He served Cuthbert but six months when he was elected president of Andrew College, and served there for twelve years. From Andrew he came to Centenary College, Cleveland, Tenn., and was transferred to Holston Conference. Here he served for nine years under difficulties many and formidable, but with fidelity and the confidence of everybody.

A severe siege of malarial fever at Oxford, Miss., came near proving his undoing. Mrs. Malone thinks that he never fully recovered from this attack, although he sought a change of climate in Georgia, and finally in the hills of Holston. His outstanding achievements as a Methodist preacher were, perhaps, "putting Grenada College on the map," as a friend says it; erecting a church at Brunswick; reestablishing Andrew College, erecting a new building, providing for debt, starting an endowment, and making the institution a standard Junior College. His work amongst us here in Holston was of high grade, and won him the esteem of all. The writer was a classmate of Bro. Malone at Vanderbuilt University, and his pastor for a year at Cleveland, which explains the authorship of this memoir. There was never a breath against the Christian character of John Wesley Malone. He loved the church, the work of Christian education, the fellowship of his brethren, and the extension of the Master's kingdom. His devotion to his fine family, and his sacrificial determination to give each one of his sons and daughters the best possible education, were known to those about him.

His last year in active service was as a pastor at Rural Retreat, Va., and was one of the happiest of his life. Surrounded by a devoted people, he and his wife commenced life over, as it were, and were serene and satisfied in their little bungalo parsonage home. Serious heart trouble broke into the contentment of the circle. When the physician told him that he could no longer take work, he broke down and wept. He was given the superannuate's relation in 1928. They moved back to Cleveland, Tenn. For two years he bore patiently his failing health, and was finally taken to a hospital there, where he lingered for three months. One of the last things he said was, as he pointed up, "I, John W. Malone, white through the Holy Spirit, and used of the Lord." His good wife says that "he was indeed white in body, mind and spirit, he had been washed and cleansed in the blood of the Lamb, and the Lord had used him." He died Sunday morning, August 17, 1930.

Funeral services were held from our church at Cleveland by Rev. J. Earl Gilbreath, assisted by Dr. W. S. Neighbors, of St. Elmo, and Dr. M. P. Carico, of the Sweetwater District. The people paid loving tribute to his memory. Another service was held in Grenada, Miss., by Dr. Countiss, and the dead was buried by the side of the namesake,

John W. Malone, Jr. The two Johns—father and son—are sleeping together after a separation of thirty-four years.

Mrs. Malone is now living with her daughter, Miss Elizabeth, "keeping house" in New Orleans.

James A. Burrow.

JEROME V. HALL

Jerome Virgil Hall was born at Bland Court House, Bland County, Va., March 27, 1873, and died at Chilhowie, Va., Oct. 3, 1930. He was converted at the age of 22, and joined the Methodist Episcopal Church, South, at Bland C. H., Va. He was licensed to exhort in 1896, and served his church in this capacity for four years. Then he became a local preacher and served in this capacity for four years. In 1904 at the Conference held in Abingdon, Va., Bro. Hall was received on trial and traveled as an intinerate preacher for 23 years in the Wytheville District, serving the following charges: East Wytheville, Old Town, Spring Valley, Independence, Elk Creek, Cedar Springs, Wytheville Circuit, Marion Circuit and Chilhowie.

He was married to Miss Ida Louella Hall, of Ceres, Va. Dec. 24, 1889. To this union were born eight children—five boys and three girls, all of whom are living. In every work to which Bro. Hall was assigned he was successful and popular. With great diligence he attended to every detail of his work; so genial was his personality that the people gladly followed his leadership. In every charge in the district which he served his name is lovingly revered. Bro. Hall was devoted to the Wytheville District. While serving the Chilhowie charge his fifth year his health failed him, and it became necessary for him to superannuate October 1927, spending the remainder of his life in Chilhowie, Va. After being superannuated he retained his interest in church work, such as preaching, circulating religious literature, and promoting the interests of the Sunday School. At the time of his death he was president of the Smythe County Sunday School Conference.

Oct. 5, 1930, reverently and quietly we carried the body from the home to the Methodist church where for many years he was pastor. A great throng had gathered there, many coming from a great distance. The services were led by his pastor Rev. W. A. McCormack. Others taking part in the service were Revs. J. T. Frazier, R. B. Platt, Jr., E. A. Shugart, E. N. Woodward, S. S. Boyer, L. M. Burris, and L. C. Ross, of the Baptist church. After the services we drove in the mellow autumn afternoon to the cemetery at Mt. Pleasant, three miles north of Wytheville, and there tenderly committed his body to the ground, and covered it with a bank of beautiful flowers. We shall miss Bro. Hall in our charge. We shall miss his genial friendly greeting. We shall miss him in the home, but there is no question in our hearts as to his happy going to the home eternal.

W. A. McCormack.

MRS. T. R. HANDY

Caroline Hall, youngest daughter of Major Bolling and Mary Louisa Crenshaw Hall, was born at Elerlesly, Ala., July 13, 1856. On both sides she had quite a distinguished ancestry running back through the Abercrombies and Elmores of South Carolina, and the Randolphs and Bollings of Virginia, all of whom left a decided impression upon the early history of this country. Her grandfather, Col. Bolling Hall, a Revolutionary soldier, moved to Georgia when but sixteen years of age. Later he represented the Milageville District in Congress. In 1818 he went back to Alabama with a large body of slaves, and built the first house in all that section "with glass windows and wooden floors."

Caroline's mother died when she was but two years of age, and her father moved to Montgomery, where she grew to womanhood. She was educated under the tutelage of the Misses Forensby, who conducted a select school in which some of the most outstanding women of the South were educated. Having a very alert mind, Caroline made an unusual record. She was married to Rev. T. R. Handy, of the Holston Conference, in Montgomery, Feb. 26, 1890, the writer and Rev. John C. Orr, our Conference host, being among the ushers at the church wedding. Although a member of another church, she unhesitatingly gave up her own church and cast her lot fully with that of her husband. Through the years which followed she accepted the unsettled life of an itinerant without complaint, and proved a true helper in every way.

To them were born six children—five sons and one daughter. They are all filling positions of honor and usefulness, as follows: Judge Bolling H. Handy, of Richmond; Maj. T. T. Handy, of the U. S. Army, in Panama; Stuart C. Handy, of Montgomery, Ala.; Dr. Frank E. Handy, a physician of Appalachia, Va.; Laurens D. Handy, general manager of the Hughes Memorial School, in Danville, Va.; Miss Jean Handy, of Montgomery, Ala. At our General Conference in Atlanta the father was introduced as the unique possessor of five sons in the big war.

Mrs. Handy's taking away was sudden and tragic. She had been in almost constant attendance upon her husband in a Montgomery hospital for twenty days and nights. When he seemed a little better, she slipped away to Chero Kee Hedge, their country home at Waugh, Ala., for rest. As she walked along the roadside, an automobile, driven by a drinking speeder, struck her. She was rushed to a hospital, but did not regain consciousness, dying a few moments after reaching there. The date was September 28, 1929. She had had a heart trouble for years, and the doctors had told her that she might be taken suddenly; so she had previously made all detailed arrangements for her funeral, which was to be simple, and without ostentation. She had selected the lot in the cemetery, asked that no flowers be brought, and that no remarks be made at the funeral—only the ritual to be used—an ideal way to conduct a funeral.

Dr. John S. Chadwick, Superintendent of the Memorial Hospital, Montgomery, conducted the funeral, assisted by Rev. John A. Frazier, of our Courtland Street Church there. Friends who knew nothing of her wishes about flowers sent floral offerings—some of them for several hundred miles. Amid a great concourse of people her body was laid away in Greenwood Cemetery, Montgomery, to await the resurrection of the just. The writer—present at her wedding—appreciates the sad privilege of paying this word of high esteem to a good and noble woman gone to the heavenly Father's house and home. The stricken husband, who has presided over this Conference memorial service for a number of years, and who has recently been himself a sufferer in the flesh, has the tender sympathy of a host of friends. Blessings upon him and his motherless sons and daughter.

James A. Burrow.

MRS. W. M. BUNTS

Leona Elizabeth Goodpasture was born in Washington County, Va., July 10,1895, and died at Galax, Va., November 24, 1929. She was the daughter of Samuel and Annie Goodpasture. She was converted at Baker's Chapel, on the Abingdon Circuit, when twelve years old. She was married to Rev. W. M. Bunts on July 29, 1914, the ceremony being performed in the Hermesian Literary Hall, Emory and Henry College. One child, W. M. Jr., died in infancy. Two daughters (Dorothy Elizabeth, age twelve, and Ruth Campbell, age eight), with their father survive her. She was buried in the cemetery at Emory and Henry College on November 26.

From the time that Mrs. Bunts met Jesus of Nazareth at the altar of the country church of her childhood home, she directed her life according to his teachings. She graduated from the Abingdon High School and was honor student at Sullins College. She has been an effective Christian worker through the channels of the church since her marriage to Brother Bunts. They worked together in their plans and purposes for the kingdom. Both were regular attendants at summer schools and other gatherings which added opportunities for improved workmanship.

Mrs. Bunts was the first pastor's wife of the Holston Conference to receive a gold-seal diploma in a Standard Training School. She was for two years dean of women at the Epworth League Assembly at Martha Washington College. In this relation she endeared herself to hundreds of young people of the Conference, and brought to them an enlarged vision of service. She was highly appreciated in the various charges she and her husband served, and left an indelible impression for good.

At Galax, the last parsonage home presided over by Mrs. Bunts, she found a very fine ministry. She was superintendent of the Junior Department of the Sunday School and a teacher. She played the violin in the choir and exercised her talents in many interests of the church.

She was an attractive speaker, and interest in the development of the good was extended beyond the organized church, as is evidenced by her active membership in the Mother's Club, the Garden Club, the Music Club, and the Parent-Teachers' Association. The church and the community feel a bereavement inexpressible at her loss.

In her home Mrs. Bunts was a real companion to her husband, an ideal mother, and a gracious hostess. The outstanding quality of her life in all relationships was her genuine Christian character. She was beautiful in person, in personality, and in service. A former operation occasioned another, which affected her heart, making recovery impossible. Her funeral services at Galax were in charge of her presiding elder, Rev. R. B. Platt, Jr., assisted by Dr. J. M. Crowe, and at Emory by Dr. J. S. French, Dr. I. P. Martin, Revs. C. W. Dean, R. E. Greer, G. K. Patty, F. Y. Jackson and Grover Thomas.

A host of friends, including representatives from every charge served by Brother Bunts, came. To the land that is fairer than day, where spring abides and never-withering flowers, we look for the reunion. In the meantime we feel the deepest sympathy for Brother Bunts and Dorothy and Ruth, and for all the loved ones, and we pray that the comfort of our Heavenly Father may stay their faith.

R. B. Platt, Jr.

MRS. W. H. DAWN

Mrs. Rachel Looney Dawn, widow of Rev. W. H. Dawn, of precious memory, passed triumphantly to her reward from the home of her daughter, Mrs. C. C. Rutherford in Knoxville, Tenn., February 6, 1930. She war born near Rogersville, Tenn., where in after years she met Bro Dawn and became his companion, serving faithfully in this sacred relation until his death, which transpired July 25, 1902. During these twenty-eight years of her widowhood she has had loving children to see that every want should be supplied until she had passed her eighty-second milestone in the pilgrmage of life.

She leaves three sons and three daughters to mourn her departure, one daughter, Mrs. L. D. Watson, of Raleigh, N. C., having preceded her to the better land some twenty years ago. Her living children are: W. H., W. N., and E. G. Dawn, of Knoxville; Mrs. S. E. Coldiron, of Wilmington, N. C.; Mrs. R. S. Hickey, of Newport, Tenn.; and Mrs. C. C. Rutherford, of Knoxville, Tenn., where she made her home during the last years of her life.

Sister Dawn was a devout Christian and a faithful member of Church Street M. E. Church, South. After a very appropriate service conducted by her pastor, Dr. C. C. Grimes, in the home, her body was laid to rest beside her husband in Greenwood Cemetary to await the morning of the resurrection.

Her loving daughter, Mrs. Rutherford, has beautifully quoted of her going:

"I cannot say, I will not say,
That she is dead—she is just away.
With a cheery smile and a wave of the hand,
She has wandered into an unknown land,
And left us dreaming how very fair,
It needs must be since she lingers there.
And you, oh you, who the wildest yearn
For the old time step, and the glad return,
Think of her still, as the same I say—
She is not dead, she is just away."

J. E. Lowry.

MRS. JAMES I. CASH

Sarah Llewellyn Gentry, daughter of James M. and Mary Faw Gentry, was born in Jefferson, Ashe County, North Carolina, in 1851. Her parents were prominent in social and religious circles of their community and State. Mr. Gentry was a well-to-do planter and merchant, and was, for years, a member of the North Carolina Legislature. The Faws were prominent in East Tennessee, one of the decendents now being a member of the Appellate Court of the State.

Sarah Gentry joined the Methodist Episcopal Church, South, when a girl, and was a quiet, efficient worker. She was married to Rev. James I. Cash, of the Holston Conference, January 4, 1882, in Johnson City, Tenn. To them was born one son, Gentry Cash, now an honored and influential director of the Standard Oil Company, of Illinois, and a son to be proud of. His substantial contribution to the superannuate endowment fund enabled Spring City, under the leadership of Lavens Thomas II., to pay in full the quota for that charge. An affectionate interest in and oversight of his parents has been steadfast through the years.

Mrs. Cash was a true helpmeet to her husband through forty-eight years of itinerant lights and shadows. Her courage, devotion and fidelity, and her serenity of spirit were without spot. The writer was often in that home. It was a joy to be a guest in such a home. Her simple sincerity and gracious kindness, multiplied many times, made delightful tarryings under that hospitable parsonage roof. Her place in the church and community were always a factor for the right. The pastors of that happy home circle, through the years, testify to sympathetic and helpful influence.

A fall in Florida, and another at home in Spring City, added to her afflictions, and, no doubt, hastened the end. Through eighteen months of sufferings she was patient and kind. The complications increased until, finally, she was taken to the Chamberlain Memorial Hospital at Rockwood, Tenn., where she quietly fell on sleep in the morning of August 4, 1930. The husband, the son, Gentry, and wife,

from Chicago, were there at the bedside. Funeral services were held from our church in Spring City, where a large concourse of people turned out to pay loving tribute to the worthy woman gone. Rev. L. M. Cartright, a superannuate of Hoston Conference, and a neighbor there in Spring City, was in charge of the services. Assisting him were Rev. Lavens M. Thomas II., of Emory University, Atlanta, and Rev. N. Rhea Cartright, of Dayton, Tenn. They laid her tenderly away to rest in the beautiful cemetery there in Spring City.

"Sleep on, beloved, sleep, and take thy rest;
Lay down thy head upon thy Savior's breast;
We loved thee well, but Jesus loves thee best—
Good-night."

James A. Burrow.

S. A. McGHEE
Died in 1929

N. F. WALKER
Died in 1929

JOHN W. MALONE
Died in 1930

In Memoriam

A. H. TOWE
Died in 1930

MRS. W. M. BUNTS
Died in 1930

J. V. HALL
Died in 1930

MRS. T. R. HANDY
Died in 1929

MRS. J. I. CASH
Died in 1930

MRS. W. H. DAWN
Died in 1930

STATISTICAL TABLE No. 1—ABINGDON DISTRICT

	CHARGES	MEMBERSHIP									CHURCH PROPERTY									Insurance		Woman's Work			
		Members Reported Last Year	Local Preachers	Additions on Profession of Faith	Additions by Certificate and Otherwise	Removals by Death and Otherwise	Total Members Including Local Preachers	Licensed to Preach During the Year	Adults Baptised	Infants Baptised	No. Cong'g'ns in Chg.	No. of Church Build's	Value	Indebtedness	No. of Parsonages	Value	Indebtedness	Value of Other Church Property	Raised for Churches and Parsonages	Insurance Carried	Premiums Paid	No. of Societies	Members	Total Amount Raised by Woman's Missionary Societies	Total Table 1
1	Abingdon	725		6	41	104	668		6	4	2	2	$ 40000	$	1	$ 11500	$	$ 6000	$ 4422	$ 20000	$ 72	1	191	$ 1232	$ 5726
2	Abingdon Circuit	712	2	48	11	181	590		36	12	9	9	28000		1	3750	52		259			1	8	126	385
3	Benham	670		16	2	211	477		15		9	9	15000		1	1500			308						308
4	Blountville	1171	3	15	3	6	1183		11	2	7	7	15000		1	4500		2000	333			1	25	155	488
5	Bluff City	877	1	8	4	3	886		6		7	4	15000		1	6000	300		819	4500	13	2	28	191	1023
6	Bristol—Anderson Street	592		27	12	10	621		7	6	1	1	85000	35000	1	10000	5000		19765	56000	200	1	67	1714	21679
7	Reynolds Memorial	588	1	24	20	1	631	1	15	6	1	2	58000	2800	1	5000			591	24000	127	1	38	504	1222
8	South Bristol	345		12	3	3	357		11		4	2	10000						32		20				52
9	State Street	1358		32	60	44	1406		22	14	1	1	130000	450	1	13000	5400		449	63200	187	1	369	2913	3549
10	Virginia Avenue	257		26	3	6	280		18	2	1	1	18000	150		350			542	4000	78	3	64	617	1237
11	West Bristol	259		55	6	4	316				5	5	5000									1	10	95	95
12	Bristol Circuit	465		31		2	494		20	2	6	5	20000		1	4000			33			1	20	49	82
13	Broadford	449	2	20	7	5	471		18	1	8	6	27000		1	8500			267	7000	11	1	2	24	302
14	Ceres	397	2	4		6	395		3		7	7	10000		1	2200		160	415			1	13	40	455
15	Damascus	487		21	10	15	503		15	2	5	4	12500		1	3500			470	6700	22	1	31	388	880
16	Elizabethton	340	2	12	107	21	438		10	2	2	2	52000	12000	1	10000			1484	28500	196	1	54	923	2603
17	Emory	152	1	10	9	26	145	1	7	1	1											4	109	629	629
18	Glade Spring—Med. View	762	1	34	42	24	814	1	25	2	6	6	30000		1	5000			200	2000		6	120	481	681
19	Keywood	656	1	48	1	11	694		35	2	5	4	6700		1	1200		1000	122	6000	40	1	14	150	312
20	Mountain City	97		1		2	96		1		5	5	15000		1	4000			1162			1	17	31	1193
21	Saltville	511		2	7	49	471		1	2	1	1	25000		1	7000			250	11000	54	2	56	291	595
	District Property														1	20000	9000			7000					
	Total	11870	16	452	348	734	11936	3	282	60	93	83	$ 617200	$ 50400	18	$ 121000	$ 19752	$ 9160	$ 31923	$ 239900	$ 1020	31	1236	10553	$ 43496
	Total Last Year		15	500	416	845	11870	1	349	70	93	80	538200	12000	18	120975	20700	12160	22294	204900	1239	32	1096	11383	34916

STATISTICAL TABLE No. 1—BIG STONE GAP DISTRICT

	CHARGES	MEMBERSHIP									CHURCH PROPERTY									Insurance		Woman's Work			
		Members Reported Last Year	Local Preachers	Additions on Profession of Faith	Additions by Certificate and Otherwise	Removals by Death and Otherwise	Total Members Including Local Preachers	Licensed to Preach During the Year	Adults Baptised	Infants Baptised	No. Cong'g'ns in Chg.	No. of Church Build'ts	Value	Indebtedness	No. of Parsonages	Value	Indebtedness	Value of Other Church Property	Raised for Churches and Parsonages	Insurance Carried	Premiums Paid	No. of Societies	Members	Total Amount Raised by Woman's Missionary Societies	Total Table 1
1	Andover	20			4	2	22						$	$		$	$	$	$	$	$			$	$
2	Appalachia	495		60	8	80	483		60	6	1	1	50000	4000	1	7000			1400	13500	45	3	199	1638	3083
3	Big Stone Gap	400			4	54	350				1	1	35000		1	6000	3000		5337	2900	150	1	53	1094	6581
4	Clinchport	262		7	2	3	268		7		6	6	10000		1	2000				1800	9	1	10	85	94
5	Coeburn	362		19	20	104	297		15		1	1	25000		1	10000	2500		600	13500	44	1	36	650	1294
6	Cumberland Gap	244	1	3	14	14	247		1	14	4	4	14000		1	1500				1000	10	1	25	124	134
7	Dunbar	69		3	9	1	80		3		1		350			250			15			1	12	45	60
8	Dungannon	463		38	2	2	501		30		8	4	7500		1	2500			250	1000	13	1	18	87	350
9	East Stone Gap	251		14	4	4	265		14	2	5	5	32000	5600	1	6000			200	11000	17	1	18	100	317
10	Ewing	225				9	216				3	3	6600	206	1	3500			172			1	11	178	350
11	Exeter and Imboden	75		3	4	1	81		1		2								176						176
12	Gate City	325		2	5	30	302		2	2	1	1	50000	4188	1	3000			649	14000	53	3	64	546	1248
13	Gate City Circuit	277			23	4	296				7	6	14000		1	2500	1200		75	2000					75
14	Jonesville	619	2	20	10	15	634		18	2	8	8	25000	900	1	3500			350			3	76	343	693
15	Kingsport—Broad St.	717		9	81	10	797			1	1	1	100000	6475	1	20000	900		1717	20000	183	1	200	3386	5286
16	Highland Park			325	100		425		135		3	1	3000	200						2500	65	1	8	35	100
17	Kingsport Circuit	388	1	14	4	75	331				5	5	11000		1	1600			350						350
18	Nickelsville	285	1	63		8	340		3		6	5	4500		1	2000			125	1000	4				129
19	Norton	715	3	22	32	192	577		13	4	2	2	58000	5200	1	8500		400	1730	17500	150	2	61	1701	3581
20	Pennington Gap	543	1	25	12	84	496		19	10	4	4	45500	25800	1	300		200	5054	18500	102	2	51	495	5651
21	Powells Valley	366	3	2	1	2	367		2		10	6	13000		1	2000		100	63						63
22	Roda	139		30	10	50	129		20	5	2														
23	Stickleyville	232	1	27		2	257	1	18		7	5	4000		1	1500									
24	Stonega	82		1	2	2	83				1	1			1				120						120
25	Tom's Creek	124	1	9	6		139		9		5	2	6000												
26	Wise	216			16	27	205				3	3	40000	6750	1	7000			5257	23000		1	50	709	5966
	District Property														1	8000				5500					
	Total	7894	14	696	373	775	8188	1	370	46	97	75	$ 522950	$ 59319	21	$ 98650	$ 7600	$ 700	$ 23640	$ 148700	$ 845	24	892	$ 11216	$ 35701
	Total Last Year		20	340	322	1018	7894	21	244	48	92	72	514450	48936	18	102650	16000	42414	38235	189800	647	22	782	12900	51782

STATISTICAL TABLE No. 1—BLUEFIELD DISTRICT

	DISTRICT	MEMBERSHIP									CHURCH PROPERTY									Insurance		Woman's Work			
		Members Reported Last Year	Local Preachers	Additions on Profession of Faith	Additions by Certificate and Otherwise	Removals by Death and Otherwise	Total Members Including Local Preachers	Licensed to Preach During the Year	Adults Baptised	Infants Baptised	No. Cong'g'ns in Chg.	No. of Church Build'ls	Value	Indebtedness	No. of Parsonages	Value	Indebtedness	Value of Other Church Property	Raised for Churches and Parsonages	Insurance Carried	Premiums Paid	No. of Societies	Members	Total Amount Raised by Woman's Missionary Societies	Total Table 1
1	Bartley and English	80		6	1	1	86		6	2	4		$	$		$	$	$	$	$	$			$	$
2	Berwind and Faraday	53		2	3	10	48		28	12	2	1	3500					500	116	400					116
3	Bluefield—Bland St.	1113		51	79	63	1180				1	1	100000	15000	1	15000			2804	72000	248	2	332	3664	6716
4	Grace Church	1214	4	53	43	44	1266				1	1	60000	12897	1	15000			1830	23000	80	1	278	4686	6596
5	Trinity	800	1	7	79	19	867		3	10	1	1	150000	46000				4000	3015	80000	125	1	134	1811	4951
6	Bramwell	346		62	11	20	399		49		1	1	40000		1	8000			419	12000	141	2	77	700	1260
7	Caples and Superior	72		8	42	19	103		4		4							500	10			2	26	130	140
8	Coalwood	200		10	16	24	202		4		2							1200	50			1	30	350	400
9	Crumpler	256		1		1	256		1		3	3	10500		1	5000			75	2000		1	25	127	202
10	Davy	335	1	2	10	161	186		2		1	1	15000	779	1	4000			400	13000	67	1	24	528	995
11	Eckman and Keystone	465	1	18	5	96	392			1	2	2	30000		2	14500	2178		1018	32000	54	2	62	1530	2602
12	Gary	388		17	14	48	371		12	10	2	2	18000		1	8000			149	14000	98	1	19	465	712
13	Glen Alum	17		7	1		25		7	2	3							200							
14	Iaeger	148		1	3	1	151		1	6	1	1	37000					575	1150	12000		1	23	707	1857
15	Jenkinjones	308	1	187	20	55	460	4	187	2	4	2	4000					600	132						132
16	Kimball	169	1	4		8	165		4	4	1	1	50000					3700	9900	10000		1	136	1200	11100
17	Maybeury	227		27	7	18	243		23		1	1	8500		1	4000			128			1	43	593	721
18	McDowell	243		12	6	73	188		11	2	3	2	10000	125	1	3000			528	2000	25	2	53	445	998
19	Montcalm	224		9	10	9	234		9	4	4	4	38000	4000	1	4500			7200	5000	45	1	29	189	7434
20	Northfork	206			14	9	211				2	2	19000		1	8000		2500	483	18600	50	1	65	1543	2076
21	Roderfield and Twin Branch	193		29	162	96	288		21	10	5	3	15000		1	5000			55	3700	10	5	90	472	537
22	War and Newhall	138	1	1	2		141				4	1	5000					3500	500			2	22	192	692
23	Welch	415		12	8	20	415		6		1	1	10000	5000	1	15000	12000		2048	22000	641	1	105	2535	5224
24	Wilcoe and Thorpe	214	1	50	11	51	224		14	2	2	2	15000					500		7000	69	2	39	600	669
	District Property														1	23000	8000			12500					
	Total	7824	11	576	547	846	8101	4	392	67	55	33	$ 638500	$ 83801	15	$ 132000	$ 22178	$ 17775	$ 32010	$ 341200	$ 1653	31	1612	$ 22467	$ 56130
	Total Last Year		14	383	357	807	7824		244	101	58	34	628800	112522	15	141650	23400	25275	12770	338200	1809	30	1654	23180	37759

STATISTICAL TABLE No. 1—CHATTANOOGA DISTRICT

	CHARGES	MEMBERSHIP									CHURCH PROPERTY									Insurance		Woman's Work			
		Members Reported Last Year	Local Preachers	Additions on Profession of Faith	Additions by Certificate and Otherwise	Removals by Death and Otherwise	Total Members Including Local Preachers	Licensed to Preach During the Year	Adults Baptised	Infants Baptised	No. Cong'g'ns in Chg.	No. of Church Build'ts	Value	Indebtedness	No. of Parsonages	Value	Indebtedness	Value of Other Church Property	Raised for Churches and Parsonages	Insurance Carried	Premiums Paid	No. of Societies	Members	Total Amount Raised by Woman's Missionary Societies	Total Table 1
1	Aetna	114			3	2	115				6	6	$ 6600	$		$	$	$	$	$ 2000	$			$	$
2	Avondale	162		12	5	20	159		10	5	1	1	8000		1	2500	1500	1200	350	2000	20	1	22	194	564
3	Brainerd	284	2	30	70	18	366		21	12	1	1	50000	7862	1	8000	3640		3257	17100	56	1	70	695	4008
4	Broad Street	176	1	6	8	14	176			3	1	1	7500		1	5500			300	7200		1	10	620	920
5	Centenary	2123	3	29	103	115	2140		6	7	1	1	303000	55000	1	15800		365	3603	97800	515	3	433	7759	11877
6	Dayton	330		8	10	111	237		3		1	1	7000		1	3000		2000	200	4600	137	1	14	284	621
7	Dunlap	355		18	1	8	366		18	1	3	2	7000		1	3000			641	3000	48	1	12	55	744
8	Eastdale	58		6	19	13	70		7	4	1	1	5000						391	2000	28	1	17	234	653
9	East Lake	370	2	12	29	15	396		12		1	1	40000	13900	1	4000	1200		1848	21700		1	20	1269	3117
10	Evensville	375		19			394		16		6	4	7000		1	1500			8	1000					8
11	Flintstone	109		7	6	8	114		7	1	1	1	15000	600					267	3000	12	1	17	139	418
12	Forest Avenue	405	1	6	32	55	388		6	7	1	1	42000	9000	1	4000			426	18000	150	1	46	608	1209
13	Highland Park	1234	2	46	56	35	1303		27	7	1	1	225000	30000	1	14000	11000		5005	57250	354	2	306	4320	9679
14	Hixson	230		5	9	4	240		5		3	3	23000	4000	1	2500			11481	2500	29	2	30	970	12480
15	Jasper	144		5	1	7	143			2	3	3	6000		1	3200		200	352	4500	48	1	17	400	800
16	King Memorial	415		12	34	15	446		10	8	1	1	52450	1200	1	5200	3500		742	28500	90	1	88	979	1811
17	Lookout Mountain	112		21		9	124		21		4	4	3500						90						90
18	Ooltewah	162	1	6	3	19	152		6	1	3	3	6000		1	2000			388	1000	17	1	18	204	609
19	Pikeville	187		31	10	1	227		22		3	3	34000		1	3200			1950	13000	102	1	24	178	2230
20	Ridgedale	535		27	30	60	532		17	1	1	1	50000	4000				4000	2895	15000		2	89	2330	5225
21	Rising Fawn and Trenton	166		8		39	135		6	1	5	5	18500	34	2	3500			22034	1000	21	2	29	442	22497
22	Rossville	444	3	15	28	8	479	1	14	6	1	1	65000		1	5000			325	26500	150	2	67	912	1387
23	Saint Elmo	851		22	20	23	870	1	14	6	1	1	85000	10500	1	12000	6000		1850	65000	540	3	217	1713	4103
24	South Pittsburg	161	1	35	50	16	230		21	3	2	1	2000		1	4000			3349	7000	99	1	35	775	4256
25	Spring City	368			1	62	307				4	2	7000	70	1	1700			283	3000	49	1	15	154	486
26	Trinity	496	2	13	42	7	544		4	10	1	1	90000	8000	1	15000			3209	60000	709	2	114	2159	6077
27	Tyner and Graysville	176		15	14	8	197		8		2	2	17000	400	1	2500			350	7200	63	2	17	403	816
28	Wauhatchie	110		5	5	4	116		5		5	4	11000						2140	2000	23				2163
29	White Oak	84		11	39	3	131	1	11	6	1	1	5000	1575				695	562	2000		1	20	230	792
30	Whitwell	312	1	8	12	8	322		8	1	5	5	5500		2	3500				1900	42				42
31	Wisdom Memorial	95	1	3	5	2	101		3		1	1	10000		1	5000	650		109	1500	15				124
	District Property														1	15000				6000					
	Total	11143	20	441	645	709	11520	3	308	92	71	64	$1214050	$149741	27	$ 144600	$ 27490	$ 8460	$ 68405	$ 484250	$ 3317	36	1747	$ 28026	$ 99806
	Total Last Year		21	436	688	1632	11143	20	342	95	71	57	1162765	152262	28	144900	33790	11108	34112	501735	4312	37	1802	32536	70960

	CHARGES	MEMBERSHIP									CHURCH PROPERTY									Insurance		Work			
		Members Reported Last Year	Local Preachers	Additions on Profession of Faith	Additions by Certificate and Otherwise	Removals by Death and Otherwise	Total Members Including Local Preachers	Licensed to Preach During the Year	Adults Baptised	Infants Baptised	No. Cong'g'ns in Chg.	No. of Church Build's	Value	Indebtedness	No. of Parsonages	Value	Indebtedness	Value of Other Church Property	Raised for Churches and Parsonages	Insurance Carried	Premiums Paid	No. of Societies	Members	Total Amount Raised by Woman's Missionary Societies	Total Table 1
1	Andersonville	300	3	6	4	4	306		5		6	6	$ 7500	$	1	$ 2500	$	$	$ 191	$	$			$	$ 191
2	Asbury and East Hill Ave.	146	2	3	7	2	154				2	2	14000									6	70	251	251
3	Caryville and Fincastle	207		39	13	10	249		32	1	2	4	18000		2	4700			318	3000	31	1	22	436	785
4	Clinton	274		12	12	9	289		12		1	1	100000	12300	1	10000			4690	25000	47	2	44	934	5671
5	Clinton Circuit			2	82	1	83		2		3	1	1500												
6	Coal Creek	197		4	2	1	202			2	2	2	7000	1150	1	2000	1500		160	5000		1	5	25	185
7	Corryton	257		16	31	3	301		6	2	7	4	1000		1	500			580	2000	12	2	34	97	689
8	Henry's Cross Roads	272		12	1	3	282		10	3	4	4			1	1200			157	7200	20				177
9	Knoxville—Beverly	57	1	16	16	28	61		16		1	1	2500	750					276	1000	13				289
10	Brookside	92	1	1	4	2	95		1		1	1	4000						3			1	24	19	22
11	Central	1762	4	17	48	62	1765		7	3	1	1	425000	215238	1	13000	3800	39733	47716	191000	526	3	292	4628	52870
12	Church Street	1575	1	19	84	88	1590		11	6	1	1	450000	375000	1	15000		374500	61551	16500	185	5	319	8312	70048
13	Clyde Street	129	1				129				1	1	3500						700						700
14	Emerald Ave.	383		34	30	11	436		22	9	1	1	65000	33500	1	4000	2500	2500	10136	33500	374	2	65	1385	11895
15	Epworth	135			4		139			1	1	1	37000	15000	1	8000			3928	15000	127	2	33	451	4566
16	Fountain City	585		5	7	139	458		2	4	1	1	60000	10600	1	5000			1690	18000	118	2	62	936	2744
17	Lincoln Park	349		1	7	11	346		1	1	1	1	45000	18000	1	2500			2046	22500	225	1	14	96	2367
18	Macedonia	219		2	9	8	222		2	3	1	1	6000		1	2000			29	3700	19	1	16	155	203
19	Magnolia Ave.	752	1	2	26	21	759		2	3	1	1	250000	93200	1	18000			11013	85000	752	3	173	2724	14489
20	Marble Hill and Zion	119					119				2	2	5000						21						21
21	Perry Chapel	63	2	4	19		86		4		1	1	5500							3500	40	1	22	244	284
22	Roseberry	170	2	1	4	55	120	1	1		1	1	5500						13	1000	6				19
23	University Ave.	82	1	4	2	2	86		2		1	1	7000						255	3000	36	1	6	187	478
24	Virginia Ave.	272	2	18	8	8	290		6	3	1	1	5000		1	3000		950	120	2800	42	3	80	602	764
25	Washington Pike	512		20	35	14	553		15	2	1	1	40000	20000	1	5000	2300		6245	27000	99	3	98	532	6876
26	West Lonsdale	94	1	19	8	7	114		3	3	1	1	4500	200					5						5
27	West View	115	1	4	6	6	119		3		1	1	3500					500		2000	26				26
28	LaFollette	144	1	12	29	8	177		12		1	1	20000	500	1	3000			311	4500	28	2	40	329	668
29	Petros	57	1	9	5	1	70		8		1				1	1200		1500	1247			1	12	283	1530
30	Powell Station	237	1	7	26	58	212		4	2	6	6	29000	2750	1	3000			1663	4500	107	1	16	443	2213
31	Sevierville	150	1	3	9	5	157	1	2		3	2	12000		1	4000	35		556	3000	26	2	30	391	973
32	Stony Point	139	1	15	5	1	158		15		4	4	7500						322	2400	14				336
33	Strawberry Plains	354		16	7	116	261		16		3	3	12000		1	3000			641			2	25	76	717
34	Vestal	23				23																			
	District Property														1	12000	600			6000					
	Total	10222	28	323	550	707	10388	2	222	48	65	60	$1653500	$798188	23	$ 122600	$ 10735	$419683	$156583	$ 488100	$ 2873	48	1502	$ 23536	$183052
	Total Last Year		31	304	526	857	10222	15	204	60	65	61	1176950	398662	23	115900	8560	287455	135813	387300	1703	37	1382	18983	156499

STATISTICAL TABLE No. 1—MORRISTOWN DISTRICT

	CHARGES	MEMBERSHIP									CHURCH PROPERTY									Insurance		Woman's Work			
		Members Reported Last Year	Local Preachers	Additions on Profession of Faith	Additions by Certificate and Otherwise	Removals by Death and Otherwise	Total Members Including Local Preachers	Licensed to Preach During the Year	Adults Baptised	Infants Baptised	No. Cong'g'ns in Chg.	No. of Church Build'ls	Value	Indebtedness	No. of Parsonages	Value	Indebtedness	Value of Other Church Property	Raised for Churches and Parsonages	Insurance Carried	Premiums Paid	No. of Societies	Members	Total Amount Raised by Woman's Missionary Societies	Total Table 1
1	Bridgers Chapel	474	2	39	16	26	503		39		2	2	$ 8000	$	1	$ 2000	$ 1622	$	$ 750	$ 3400	$ 37	1	28	$ 98	$ 885
2	Bulls Gap	536	1	15	2	14	539		10	1	6	4	18000					1200	602	1500	5	1	38	165	772
3	Erwin	675		5	6	118	568		5	5	1	1	31000		1	6000			679	25000		1	100	1205	1884
4	Erwin Circuit	417		51	68	2	534		51		6	5	9400		1	800			550	1000	15				565
5	Fall Branch	280		44	3	9	318		40		6	6	10000		1	1500			497						497
6	Greeneville	355		52	17	4	420		52		2	2	22000		1	10000			130	15000	118	3	179	705	953
7	Hawkins	559	2	6		111	454				8	7	15000		1	6000	860		210						210
8	Jefferson City	434	1	5	9	197	251		2	3	3	3	15000		1	6000			700	9000	85	2	32	240	1025
9	Johnson City	1369	2	19	103	107	1384		10	5	1	2	150000		1	15000	6000	500	10700	90000	299	4	315	3281	14280
10	Johnson City Circuit	303	1	48	2	7	346		24		6	6	12500		1	2000	45		410	2000		1	3	110	520
11	Jonesboro	184			2	1	185				2	2	28000		1	5000			1000	2500	150				1150
12	Limestone	272	2	25	6	3	300		23		6	7	25000		1	4700		300	152	1000	5	1	22	304	461
13	Morristown	697		14	32	24	719		7	6	1	1	35000		1	10000			1145	15500	112	2	162	1343	2600
14	Morristown Circuit	452	1	4	3	6	453		2		5	5	18000		1	6000			500			1	15	100	600
15	Mosheim	371	1	11	4	5	381		11	1	7	7	15000		1	1500			437	4000	16	2	17	305	758
16	Newport	230	1		6	21	215		7		1	1	40000		1	9000		250	768	16000	328	1	44	342	1438
17	New Tazewell	275	1	12		3	284		7		5	4	18000	2000	1	2000	1100		500	1500					500
18	Parrottsville	465	2	130	30	7	618		99		7	7	8500		1	1500			512						512
19	Rogersville	314			3	7	310				4	4	9200		1	4000				4600		1	18		
20	Surgoinsville	306	1	32	2	7	333		32		8	8	20000		1	2500			395	3000	6				401
21	Tate and Rutledge	313		36	4	10	343		25	1	6	6	12000		1	4000			250			1	25	35	285
22	Tazewell	206	2	37	15	6	252		37	6	6	5	16000		1	5000			95						95
23	White Pine	367	1	17	128	12	500		17		6	6	17500		1	1200			483	3200	42	2	30	271	796
	District Property														1	8500				4500					
	Total	9854	21	602	461	707	10210		500	28	105	101	$ 553100	$ 2000	23	$ 114200	$ 9627	$ 2250	$ 21465	$ 202700	$ 1218	24	1028	$ 8504	$ 31187
	Total Last Year		19	576	660	909	9854	4	415	82	102	100	556600	2600	24	122075	2320	5040	19467	211975	1321	25	1047	10256	31044

STATISTICAL TABLE No. 1—RADFORD DISTRICT

	CHARGES	MEMBERSHIP									CHURCH PROPERTY									Insurance		Woman's Work			
		Members Reported Last Year	Local Preachers	Additions on Profession of Faith	Additions by Certificate and Otherwise	Removals by Death and Otherwise	Total Members Including Local Preachers	Licensed to Preach During the Year	Adults Baptised	Infants Baptised	No. Cong'g'ns in Chg.	No. of Church Build'ns	Value	Indebtedness	No. of Parsonages	Value	Indebtedness	Value of Other Church Property	Raised for Churches and Parsonages	Insurance Carried	Premiums Paid	No. of Societies	Members	Total Amount Raised by Woman's Missionary Societies	Total Table 1
1	Athens	430	1	61	6	6	491	1		2	3	4	$ 38500	$	1	$ 4500	$	$	$ 2000	$ 4500	48	1	105	$ 300	$ 2348
2	Aubern	427	2	42	10	10	469		41	3	6	6	10000		1	2500			240	3500		4	55	333	573
3	Bland	446		29	2	5	472		8	13	6	5	15000		1	3000	150	450	275			1	26	375	650
4	Draper	96		14	2	3	109		14		6	5	10000		1	2000	200		79	2500					79
5	Dublin	480	2	51	6	17	520		51		5	4	42000	2952	1	5000			1751	7500		1	35	355	2106
6	East River	480	1	8	4	4	488		8		6	3	6000		1	2000		1500	375						375
7	Eggleston	490		19	15	14	510		17	1	6	5	32000		1	3000			665	3000	22	1	21	126	813
8	Floyd	451		9	3	5	458		9		7	6	15000		2	5000			275	2400	7				282
9	E. Radford—Grove Ave.	693	2	17	32	31	711		11	1	1	1	80000		1	6000			111	41000	42	2	134	1844	1997
10	Lerona	398	3	3	3	2	402		3		5	5	5000		1	2500			500						500
11	Matoaka	179		14	12	4	201	1	3	2	2	2	28000		1	5000	2200		2980	4000		1	12	60	3040
12	Mechanicsburg	623	1	2	1	3	623		2	8	6	5	15000		1	3000		90	396						396
13	Narrows	517	1	12	14	19	524		12	3	4	3	30500	3000	1	3000	675		797			1	60	966	1763
14	New River	428		6	2	7	429		6		4	4	13000		1	2800		5	53	3000	16	2	36	343	412
15	Pearisburg	437		13	8	68	390		7	1	3	3	15000		1	4500	424		513	12000	50	4	156	773	1336
16	Princeton—First Church	1038		106	35	37	1142		51	22	1	1	150000		1	15000			600	49000	112	3	340	1821	2533
17	Kee Street	367		35	18	37	383		10	7	3	3	256000			400			700	2400	12	1	32	138	850
18	Princeton Circuit	712	1	15	8	8	727		15		6	6	26000	2000	1	2500	100		566	5000		4	62	375	941
19	Springton	140		6	8	8	146		1	5	4							1000	125			1	22	148	273
20	Pulaski	792	1	16	31	79	760		9	33	1	1	75000		1	12500	1600		901	36500	92	1	141	2267	3260
21	Staffordsville	374		6	4	4	380		6	3	5	5	11500		1	2200			156	1000	7	3	27		163
	District Property														1	10000				4000					
	Total	9998	15	484	224	371	10335	2	284	104	90	77	$ 873500	$ 7952	21	$ 96400	$ 5349	$ 3045	$ 14058	$ 181300	$ 408	31	1264	$ 10224	$ 24690
	Total Last Year		12	743	570	905	9998	3	456	130	90	71	613000	13450	19	99200	6600	3000	9128	196400	517	34	1269	10314	19959

STATISTICAL TABLE No. 1—SWEETWATER DISTRICT

	CHARGES	MEMBERSHIP									CHURCH PROPERTY									Insurance		Woman's Work			
		Members Reported Last Year	Local Preachers	Additions on Profession of Faith	Additions by Certificate and Otherwise	Removals by Death and Otherwise	Total Members Including Local Preachers	Licensed to Preach During the Year	Adults Baptised	Infants Baptised	No. Cong'g'ns in Chg.	No. of Church Build's	Value	Indebtedness	No. of Parsonages	Value	Indebtedness	Value of Other Church Property	Raised for Churches and Parsonages	Insurance Carried	Premiums Paid	No. of Societies	Members	Total Amount Raised by Woman's Missionary Societies	Total Table 1
1	Alcoa	392	2	19	7	6	412		19	1	3	3	$ 23000	$ 3000	1	$ 2500	$	$	$ 405	$ 1200	$ 4			$	$ 409
2	Athens	417			9	85	341	1		3	1	1	21000	3000	1	3000			1019	13800	147	2	43	668	1834
3	Athens Circuit	314	3		3	4	313				5	3	3000												
4	Benton	337	2	17		5	349		14		5	4	6000		1	3000			160			1	11	27	187
5	Charleston	269	1	11	6	5	281		4		4	4	21000		1	3000			30	2500	30	3	32	136	196
6	Cleveland	562		12	26	41	559		3	12	1	1	75000	14000	1	7500			1440	43000	250	2	95	1363	3053
7	Concord	212		7	7	5	221		3		2	2	18000		1	2400				1000	36	1	30	233	269
8	Decatur	567		51		4	614		29		8	8	2100		1	1500			100						100
9	Ducktown	150		15	7	3	169		15		2	2	8700	600	1	2000			2500	4600	110				2610
10	Etowah	330		5	11	10	336		2	4	1	1	60000	32000	1	10000			4200	24000	342	1	46	912	5454
11	Harriman	200	1	1	3	4	200			1	1	1	45000	30000	1	2500			1811	22300	30	1	23	565	2406
12	Harriman Circuit	260	2	28	3	4	287	1	28	1	6	4	4000		1	1325	130	400	415	2000	5				420
13	Hiwassee College Circuit	381	3	12	2	2	393	1	9	2	11	10	12000		2	2700	1800		78			1	9	49	127
14	Lenoir City	289			6	7	288			1	2	2	15000		1	4000			100	7000	87	1	44	797	984
15	Loudon	227		22		8	241		14	1	3	3	22000		1	6000			304	10000	85	5	86	543	932
16	Madisonville	449	1	19	23	8	483		19	3	3	3	25000		1	1500			243	2000	45	2	30	427	715
17	Maryville	486		33	68	5	582		20		2	2	75000	28000	1	8000			4100	45000	340	3	156	1694	6134
18	Philadelphia	280	1	7	3	5	285		7	1	4	5	14000		1	3000			155	5000		1	17	262	417
19	Riceville	214			5	10	209				6	5	17500		1	1400			225	1500	5				230
20	Rockwood	340		15	17	118	254		15	4	1	1	20000	700	1	5000			500	18500	165	2	30	600	1265
21	South Cleveland	226		15	9	6	244		15		3	3	5500		1	1900		100	55	2000	60	1	8	75	190
22	Sweetwater	595		25	9	27	602		20	3	1	1	50000	5000	1	12000			1720	34900		3	96	376	2096
	District Property														1	12500	4500			7000					
	Total	7497	16	314	224	372	7663	3	246	37	75	69	$ 542800	$116300	23	$ 96725	$ 6430	$ 500	$ 19560	$ 247300	$ 1741	30	756	$ 8727	$ 30028
	Total Last Year		12	445	279	526	7497		177	49	77	71	522000	92775	25	112625	11155	1100	28154	223100	1796	33	833	9932	39882

STATISTICAL TABLE No. 1—TAZEWELL DISTRICT

	CHARGES	MEMBERSHIP									CHURCH PROPERTY										Insurance		Woman's Work			
		Members Reported Last Year	Local Preachers	Additions on Profession of Faith	Additions by Certificate and Otherwise	Removals by Death and Otherwise	Total Members Including Local Preachers	Licensed to Preach During the Year	Adults Baptised	Infants Baptised	No. Cong'g'ns in Chg.	No. of Church Build's	Value	Indebtedness	No. of Parsonages	Value	Indebtedness	Value of Other Church Property	Raised for Churches and Parsonages	Insurance Carried	Premiums Paid	No. of Societies	Members	Total Amount Raised by Woman's Missionary Societies	Total Table 1
1	Belfast	339			10	2	347		10		4	3	$ 5000	$	1	$ 3500	$	$	$ 50	$	$			$	$ 50
2	Boissevain and Cooper	291		15		7	299		15		4	4	11000					1300	750	7000	63	3	29	350	1163
3	Castlewood and Dante	282			3	121	164			2	2	1	20000	2000	1	5000			6000	2000	18	1	39	356	6374
4	Cedar Bluff	351	2	5	3	14	345	2	5		9	9	20000		1	4000			961			2	101	610	1571
5	Clintwood	193	1		5	5	193			3	2	1	40000	153	1	2500			158	1000		2	53	430	588
6	Dickensonville	424		11		4	431		10		8	7	18000		1	3600			140						140
7	Drill	104	3	34	5		143		34		5														
8	Elk Garden	340	1			40	300				3	2	10000		1	4000				6000		1	20	427	427
9	Freemont and McClure	105		15	8		128		16	2	2														
10	Graham	570		4	7	44	537		2	3	1	1	100000	17750	1	10000	5000		1669	60000	20	1	64	2437	4126
11	Graham Circuit	577	1	60	7	8	636		34	14	8	8	27500		1	9000			130	6000		3	50	262	392
12	Grundy	78	2	3	14	2	93	1	4	2	5	3	5000							2000		1	17	100	3100
13	Honaker	258	1	3	4	5	260		3		3	3	12000		1	3000			150	5000	25	1	22	355	530
14	Lebanon	417		40	6	5	458		34		5	5	51000		1	15000			177	9000	42	2	51	264	483
15	North Tazewell	383	1	9	41	14	419		10		4	4	21000		1	5100			1141	9650	13	2	61	650	1804
16	Pocahontas	276		12	24	84	228		8	1	1	1	12000		1	5000			1260	7300	57	1	30	510	1827
17	Richlands	294			14	4	304			2	2	1	8000		1	10000		2200	400			1	40	1400	1800
18	Rocky Gap	512		12	9	28	505		12		10	9	22000		1	2000			195	4000	11	2	15	59	265
19	St. Paul	290		1		155	136				2	2	10000	800	1	5000	1465		116	7800	31	2	32	325	472
20	Tazewell	406	1	22	7	43	392		16	2	1	1	91000		1	8000			7112	44000	367	3	140	2544	10023
21	Tazewell Circuit	492		14	9	5	510		9	3	9	9	20000		1	6000			486	3000		2	15		486
22	West Buchanon	254	3	34	28	20	296		33	3	8	2	1500						10						10
23	West Graham	440	1	79	6	26	499	1	65	12	1	1	7000		1	8000			598	8000		1	37	508	1106
24	Wilder	186	1		19	4	201	1	19	4	8	4	8000												
25	Sand Lick	205					205																		
	District Property														1	15000	5500			8000					
	Total	8067	16	373	229	640	8029	5	339	53	107	81	$ 520000	$ 20703	19	$ 123700	$ 11965	$ 3500	$ 21503	$ 189750	$ 647	31	816	$ 11587	$ 36737
	Total Last Year		16	234	369	309	8067		166	44	90	82	563000	24678	19	125100	7350	400	15074	186750	1164	27	827	11639	27877

STATISTICAL TABLE No. 1—WYTHEVILLE DISTRICT

	CHARGES	MEMBERSHIP									CHURCH PROPERTY									Insurance		Woman's Work			
		Members Reported Last Year	Local Preachers	Additions on Profession of Faith	Additions by Certificate and Otherwise	Removals by Death and Otherwise	Total Members Including Local Preachers	Licensed to Preach During the Year	Adults Baptised	Infants Baptised	No. Cong'g'ns in Chg.	No. of Church Build's	Value	Indebtedness	No. of Parsonages	Value	Indebtedness	Value of Other Church Property	Raised for Churches and Parsonages	Insurance Carried	Premiums Paid	No. of Societies	Members	Total Amount Raised by Woman's Missionary Societies	Total Table 1
1	Cedar Springs	1045	3	50	2	5	1092		35	5	6	6	$ 23800	$	1	$ 6225	$	$	$ 600	$ 10000	$ 30	3	55	$ 230	$ 860
2	Chilhowie	700		4	8	12	700		4		6	6	26000		1	7000				12000	50	1	28	230	280
3	Coveton	263		33		98	198		34		7	7	10000		1	1000			35						35
4	Cripple Creek	483		41	3	11	516		27	11	6	5	14000		1	6500			314	1000	8	1	85	400	1722
5	Elk Creek	822		82	6	100	810		56		6	6	25000		1	5500	6		300	8000	32				332
6	Fries	467	2	19	5	15	476		12	3	1	1	15000	1870	1	3700		250	1000	1200		1	17	241	1250
7	Galax	613	1	26	34	15	658		20	7	1	1	75000	15000	1	6000		800		35000	380	1	52	884	1264
8	Galax Circuit	363		7	5	48	327		1		6	5	1000		1	3000			350	2000					350
9	Grant	415		18		5	428		18		9	9	12000		1	2500			20			1	12		20
10	Hillsville	281	1		1	3	279			1	5	5	38000	9878	1	5000			1602	19500	129				1731
11	Independence	429	2	7	2	40	398		6		7	7	3500		1	4000		16000	5000	1000	12	1	30	300	5312
12	Lead Mines	552	2	52	17	28	593		46	9	7	7	11000		1	3500			860		7				867
13	Marion	546	2	5	31	11	571			2	1	2	90000		1	16000			213	47000	281	3	110	1224	1718
14	Marion Circuit	676			3	14	665				6	6	19000		1	8000	115		748	5000	6	2	27	212	966
15	Max Meadows	441		10	23	5	469		10	4	6	6	21500		1	6000			75	8000	40			375	490
16	Rural Retreat	432			6	5	433		14		1	1	30000		1	11000				21000	80	3	117	669	740
17	Rural Retreat Circuit	764	1	17	1	8	774		17	12	6	6	16000		1	6000		900		13600	45	4	160	570	615
18	Spring Valley	668	5		4	2	670				7	6	40000		1	6000			37	3000					37
19	Woodlawn	396				46	350				7	7	12000	150					500			1	15	30	530
20	Wytheville	413	3	10	15	10	428		6	1	1	1	25000		1	11000		300	269	30000	104	1	95	917	1290
21	Wytheville Circuit	1069	1	10		6	1073		10	11	7	7	25000		1	8500			110	6000	52	7	122	474	636
	District Property														1	12000	1500			6000					
	Total	11838	23	391	166	487	11908		316	66	109	108	$ 532800	$ 26898	21	$ 138425	$ 1621	$ 18250	$ 12033	$ 229300	$ 1256	30	925	$ 6756	$ 21045
	Total Last Year		23	296	144	365	11838	1	204	75	111	109	540450	18660	22	139125	2150	1450	18603	194200	1046	33	873	7022	26671

STATISTICAL TABLE No. 1—RECAPITULATION

	DISTRICTS	MEMBERSHIP									CHURCH PROPERTY									Insurance		Woman's Work			
		Members Reported Last Year	Local Preachers	Additions on Profession of Faith	Additions by Certificate and Otherwise	Removals by Death and Otherwise	Total Members Including Local Preachers	Licensed to Preach During the Year	Adults Baptised	Infants Baptised	No. Cong'g'ns in Chg.	No. of Church Build'ns	Value	Indebtedness	No. of Parsonages	Value	Indebtedness	Value of Other Church Property	Raised for Churches and Parsonages	Insurance Carried	Premiums Paid	No. of Societies	Members	Total Amount Raised by Woman's Missionary Societies	Total Table 1
1	Abingdon	11870	16	452	348	734	11936	3	282	60	93	83	$ 617200	$ 50400	18	$ 121000	$ 19752	$ 9160	$ 31923	$ 239900	$ 1020	31	1236	$ 10553	$ 43496
2	Big Stone Gap	7894	14	696	373	775	8188	1	370	46	97	75	522950	59319	21	98650	7600	700	23640	148700	845	24	892	11216	35701
3	Bluefield	7824	11	576	547	846	8101	4	392	67	55	33	638500	83801	15	132000	22178	17775	32010	341200	1653	31	1612	22467	56130
4	Chattanooga	11143	20	441	645	709	11520	3	308	92	71	64	1214050	149741	27	144600	27490	8460	68405	484250	3317	36	1747	28026	99806
5	Knoxville	10222	28	323	550	707	10388	2	222	48	65	60	1653500	798188	23	122600	10735	419683	156583	488100	2873	48	1502	23536	183052
6	Morristown	9854	21	602	461	707	10210	.....	500	28	105	101	553100	2000	23	114200	9627	2250	21465	202700	1218	24	1028	8504	31187
7	Radford	9998	15	484	224	371	10335	2	284	104	90	77	873500	7952	21	96400	5349	3045	14058	181300	408	31	1264	10224	24690
8	Sweetwater	7497	16	314	224	372	7663	3	246	37	75	69	542800	116300	23	96725	6430	500	19560	247300	1741	30	756	8727	30028
9	Tazewell	8067	16	373	229	640	8029	5	339	53	107	81	520000	20703	19	123700	11965	3500	21503	189750	647	31	816	11587	36737
10	Wytheville	11838	23	391	166	487	11908	.....	316	66	109	108	532800	26898	21	138425	1621	18250	12033	229300	1256	30	925	6756	21045
	Total	96207	180	4652	3767	6348	98278	23	3259	601	867	751	$7668400	1315302	211	$1188300	$122747	$483323	$401180	$2752500	$14978	316	11778	$141596	$561872
	Total Last Year	.....	183	4257	4361	8173	96207	64	2801	754	849	734	6817015	876545	211	1224200	132025	389402	333650	2634316	15554	310	11565	148145	497349
	Increase	.....	.....	395	.....	.....	2071	.....	458	.....	18	17	851385	438767	.....	.....	.....	93921	67530	118184	.....	6	213	.....	64523
	Decrease	.....	3	.....	594	1825	.....	41	.....	153	.....	.....	.....	.....	.....	35900	9278	.....	.....	.....	576	.....	.....	6549	.....

STATISTICAL TABLE No. 2—ABINGDON DISTRICT

	CHARGES	Ch'rch Papers Taken		EPWORTH LEAGUES						SUNDAY SCHOOLS													LAY ACTIVITIES					Total Table II
		General Organ	Conference Organ	No. Leagues	Members	Raised for Missions	Raised on Anniversary Day	Raised for All Other Objects	Total Raised by Epworth Leagues	No. Sunday Schools	Officers and Teachers	No. on Cradle Roll	No. in Home Dept.	No. in All Other Departments	Total Enrollment in All Departments	No. Pupils Who Have Joined Church	No. Taking Training Courses	No. Wesley Classes	Amount Raised on Sunday School Day	Amount Raised for Missions	Amount Raised for All Other Purposes	Total Amt. Raised by Sunday Schools	No. of Wesley Brotherhoods	No. of Members	Raised by Wesley Brotherhoods	No. Stewardship Committees	No. in Fellowship of Stewardship	
1	Abingdon	20	30	1	33	$ 55	$ 3	$ 40	$ 98	2	39	20	50	473	582	5	8	2	$ 12	$ 146	$ 827	$ 985			$	1	12	$ 1083
2	Abingdon Circuit	2	5							7	51	34		450	535	38					245	245						245
3	Benham	1	5							4	22			223	245						45	45						45
4	Blountville			1	20			25	25	7	50	30		500	580	10				17	555	572						597
5	Bluff City	2	25	2	70			20	20	3	35	25	50	545	655	8			26	48	453	527						547
6	Bristol—Anderson St.	7	24	3	176	40		405	445	1	48	51	12	761	872	22	45	1		48	2944	2992						3437
7	Reynolds Memorial	1	10	1	32	21	5	150	176	2	17			333	350	15	14	4		68	206	274						450
8	South Bristol		3	1	24	10		15	25	3	25			300	325	4					264	264						289
9	State Street	41	52	1	40	24		75	99	1	58	20		894	972	19		3		237	1195	1432						1531
10	Virginia Ave.	4	3	1	26	5		52	57	1	18	23	10	249	300	17			5	75	303	383				1		440
11	West Bristol									4	30			230	260	15					102	102						102
12	Bristol Circuit			5	120					5	40		40	460	540	10					100	100						100
13	Broadford	1	4	4	114	41		137	178	8	51			538	589	20	1		12		261	273						451
14	Ceres	5	25							7	52	49		350	451	4			5		190	195						195
15	Damascus	4	35	1	22	15		7	22	3	23	28		268	319	18	6				228	228						250
16	Elizabethton	2	25	2	64	10		126	136	2	34	20		440	494	34	1	1		115	514	629						765
17	Emory			1	40	15	23		38	1	22	7		372	401	6			50	69	307	426						464
18	Glade Spr. & Mead. V.			1	25			10	10	6	46	25		600	671	34	15				757	757						767
19	Keywood	3	3	4	118	23		50	73	5	30	70	9	552	661	16			3		309	312						385
20	Mountain City	4	8							3	15			123	138						58	58						58
21	Saltville	2	8	2	55	12		25	37	1	22			328	350	1			10	141	333	484						521
	Total	99	265	31	979	$ 271	$ 31	$ 1137	$ 1439	76	728	402	171	8989	10290	296	90	11	$ 123	$ 964	$ 10196	$ 11283			$	2	12	$ 12722
	Total Last Year	180	376	29	971	246	10	912	1168	70	715	345	134	8583	9777	340	91	7	133	847	9454	10434	2	41	90	5	46	11692
	Increase																											
	Decrease																											

STATISTICAL TABLE No. 2—BIG STONE GAP DISTRICT

	CHARGES	Ch'rch Papers Taken		EPWORTH LEAGUES						SUNDAY SCHOOLS													LAY ACTIVITIES					
		General Organ	Conference Organ	No. Leagues	Members	Raised for Missions	Raised on Anniversary Day	Raised for All Other Objects	Total Raised by Epworth Leagues	No. Sunday Schools	Officers and Teachers	No. on Cradle Roll	No. in Home Dept.	No. in All Other Departments	Total Enrollment in All Departments	No. Pupils Who Have Joined Church	No. Taking Training Courses	No. Wesley Classes	Amount Raised on Sunday School Day	Amount Raised for Missions	Amount Raised for All Other Purposes	Total Amt. Raised by Sunday Schools	No. of Wesley Brotherhoods	No. of Members	Raised by Wesley Brotherhoods	No. Stewardship Committees	No. in Fellowship of Stewardship	Total Table II
1	Andover			2	50	$ 10	$ 1	$ 9	$ 20	1	7			80	87		5		$	$	$ 50	$ 50			$			$ 70
2	Appalachia	2	5	2	82	5	4	38	47	1	20	30	12	245	307	34	35	3	11	42	478	531						578
3	Big Stone Gap									1	22	26		286	334			3	5	76	395	476						476
4	Clinchport			1	35			200	200	4	25	22		203	250	7				6	277	283						483
5	Coeburn	3	4	1	25	14		42	56	1	14	20		225	259	20		1	11	61	187	259						315
6	Cumberland Gap	6	26	2	80					4	28	5		315	348		21		5	6	511	522						522
7	Dunbar	1	1	2	58	5		25	30	1	9			141	150	2	2				85	85						115
8	Dungannon			2	19	5		25	30	7	40			452	492		9			25	250	275						305
9	East Stone Gap	2	2	3	70	10		40	50	5	30	20	10	400	460	14	10			10	300	310				2	4	360
10	Ewing			2	50	3	1	73	77	3	21	18	21	150	210					2	157	159						236
11	Exeter and Imboden	2	2	3	64	8		6	14	2	23	124		527	674	5	5				348	348						362
12	Gate City			1	28	15	1	45	61	1	17	7	6	226	256		2		5	54	202	261						322
13	Gate City Circuit	2	15	1	28			35	35	7	35			315	350						120	120						155
14	Jonesville			2	50	5		25	30	7	42	20	12	550	624	20		1	8	48	125	181						211
15	Kingsport—Broad St.			1	69	15	10	465	490	1	35	68	30	468	601	7	1	2	19	186	730	935						1425
16	Highland Park	1	2	2	100			15	15	2	28	35		537	600						90	90						105
17	Kingsport Circuit	2	12	1	30	20			20	4	20			100	120	5					150	150						170
18	Nickelsville	1	12	1	40			35	35	2	14			76	90	2					25	25						60
19	Norton	12	7	3	81	21	4	51	76	3	46	86		543	675	21	2	8	13	102	626	741						817
20	Pennington Gap	3	10	1	28	10		16	26	4	39	77	10	464	590	16			4		355	359				1		385
21	Powell's Valley	1	22	4	200	18		150	168	8	40			350	390				4	20	198	222						390
22	Roda	4	8	4	80	16	5	20	41	2	24	40	15	400	479	10			5		332	337						378
23	Stickleyville			1	48			12	12	5	18		1	147	166	15					37	37				6		49
24	Stonega			1	14			20	20	1	9	23		88	120	1	4	1		24	134	158						178
25	Tom's Creek	3	8							2	15			189	204				3		280	283						283
26	Wise	6	2	2	31	10		33	43	3	28	78	32	338	476		6		7		447	454						497
	Total	51	177	45	1360	$ 190	$ 26	$ 1380	$ 1596	82	649	699	149	7815	9312	179	102	19	$ 100	$ 662	$ 6889	$ 7651			$	9	4	$ 9247
	Total Last Year	102	314	41	1326	226	26	1151	1403	75	632	940	137	7110	8819	282	165	20	122	777	6152	7051	1	22		33	65	8454
	Increase																											
	Decrease																											

STATISTICAL TABLE No. 2—BLUEFIELD DISTRICT

	CHARGES	Ch'rch Papers Taken		EPWORTH LEAGUES						SUNDAY SCHOOLS													LAY ACTIVITIES					Total Table II
		General Organ	Conference Organ	No. Leagues	Members	Raised for Missions	Raised on Anniversary Day	Raised for All Other Objects	Total Raised by Epworth Leagues	No. Sunday Schools	Officers and Teachers	No. on Cradle Roll	No. in Home Dept.	No. in All Other Departments	Total Enrollment in All Departments	No. Pupils Who Have Joined Church	No. Taking Training Courses	No. Wesley Classes	Amount Raised on Sunday School Day	Amount Raised for Missions	Amount Raised for All Other Purposes	Total Amt. Raised by Sunday Schools	No. of Wesley Brotherhoods	No. of Members	Raised by Wesley Brotherhoods	No. Stewardship Committees	No. in Fellowship of Stewardship	
1	Bartley and English	1	1			$	$	$	$	4	23				390	2			$	$ 54	$ 245	$ 299			$			$ 299
2	Berwind and Faraday	2		1	20			25	25	2	20	12		260	292	2				15	135	150						175
3	Bluefield—Bland St.	45	78	2	64	30		117	147	1	35	28	52	833	948	44		3	60	855	2516	3431						3578
4	Grace Church			2	81	81	15	154	250	1	26	70		1155	1251	25		3	25	910	3068	4003						4253
5	Trinity	3	15	1	154	25		89	114	1	40	49		885	974	5		2	11	438	1519	1968						2082
6	Bramwell	5	13	1	44	10		65	75	1	21	109		265	395	64		2	6	100	331	437						512
7	Capels and Superior	2		6	120	25	8	95	128	4	32	70		481	583	5				48	532	580						708
8	Coalwood	2	15	1	20			10	10	2	25			300	325	2		4	10	60	500	570						580
9	Crumpler									2	20	50		300	370				2		100	102						102
10	Davy			1	76	25		255	280	1	14			183	197					73	706	779						1059
11	Eckman and Keystone	3	5	3	43	10		14	24	2	27			281	308	6	2		34	116	312	462						486
12	Gary	3	13	2	43	60	8	203	271	2	30			470	500	11	12			89	216	305						576
13	Glen Alum	2		1	15			15	15	3	14			224	238	7			5	10	75	90						105
14	Iaeger	1	1	2	41	20		20	40	1	19	40		155	214	1			4	18	180	202						242
15	Jenkinjones	2	4	3	139			40	40	3	26			461	487			3		151	396	547						587
16	Kimball	4	14	1	23	12		30	42	2	36	70	20	296	422	4			10	57	308	375						417
17	Maybeury	1	5	1	28			50	50	1	16			212	228	16			25	45	259	329						379
18	McDowell	1	11	1	25	10		38	48	3	30			330	360	15	3		10	29	621	660						708
19	Montcalm	4	14	1	12			10	10	4	35	60		584	679	2	1		5	10	280	295				1	2	305
20	Northfork	4	20	2	40	50		47	97	2	30	28	25	200	283		8		15	207	400	622				2		719
21	Roderfield—Twin Br'nh	3	1	3	75	35		282	317	5	42	26		682	750	16				89	561	650						967
22	War and Newhall	1	1	1	15					3	18	20		195	233	1			3	21	180	204						204
23	Welch			1	23	50	4	150	204	1	25	25		251	301	8		2	12	125	427	564				1	5	768
24	Wilcoe and Thorpe	2	20	1	25					2	30			350	380	10					823	823						823
	Total	91	231	38	1126	$ 443	$ 35	$ 1709	$ 2187	53	634	657	97	9720	11108	246	26	19	$ 237	$ 3520	$ 14690	$ 18447			$	4	.7	$ 20634
	Total Last Year	110	461	38	1044	501	72	1236	1809	57	633	818	166	9437	11054	319	126	17	215	1971	13373	15559	3	165	460	4	29	17828
	Increase																											
	Decrease																											

STATISTICAL TABLE No. 2—CHATTANOOGA DISTRICT

	CHARGES	Ch'rch Papers Taken		EPWORTH LEAGUES						SUNDAY SCHOOLS													LAY ACTIVITIES					Total Table II
		General Organ	Conference Organ	No. Leagues	Members	Raised for Missions	Raised on Anniversary Day	Raised for All Other Objects	Total Raised by Epworth Leagues	No. Sunday Schools	Officers and Teachers	No. on Cradle Roll	No. in Home Dept.	No. in All Other Departments	Total Enrollment in All Departments	No. Pupils Who Have Joined Church	No. Taking Training Courses	No. Wesley Classes	Amount Raised on Sunday School Day	Amount Raised for Missions	Amount Raised for All Other Purposes	Total Amt. Raised by Sunday Schools	No. of Wesley Brotherhoods	No. of Members	Raised by Wesley Brotherhoods	No. Stewardship Committees	No. in Fellowship of Stewardship	
1	Aetna	1	1	1	10	$	$	$ 25	$ 25	4	18			120	138				$	$	$ 135	$ 135			$			$ 160
2	Avondale	2		3	60	15		100	115	1	13	55		278	346	3	11			25	156	181						296
3	Brainerd	3	9	2	45	2	8	63	73	1	23	35		402	460	65	18				1077	1077				1	20	1150
4	Broad Street	4	5	1	14	15		15	30	1	16			128	144		4	1	2	40	462	504	1	8	10			544
5	Centenary			2	125	130		308	438	1	140	92	97	1347	1676	65	89	29	101	1907	5385	7393	1	48	78	1	38	7909
6	Dayton	3	9	1	24			30	30	1	14		21	136	171	3					700	700						730
7	Dunlap	1	8	1	20		2	30	32	2	16			200	216	18			5		598	603						635
8	Eastdale	1	3	1	46	30	5	85	120	1	10				10	18	9		3		176	179						299
9	East Lake	1	4	2	40	17		49	66	1	22			307	329	9	21		12		370	382				1	10	448
10	Evensville	3	6							3	17			173	190	16			1		65	66						66
11	Flintstone			1	30			75	75	1	12			128	140	8	3	1	5	38	164	207						282
12	Forest Avenue			2	40	30	10	155	195	1	32	22	15	275	344	18			9	180	542	731						926
13	Highland Park			3	145	70	14	67	151	1	93	67	73	1255	1488	51	25		9	1320	3088	4417						4568
14	Hixson									3	21		12	246	279	5					180	180						180
15	Jasper	3	5	1	20			17	17	3	20			229	249				1		88	89				1		106
16	King Memorial			3	68	28	3	135	166	1	44	25		435	504	11	72		16	89	468	573	1	35	225			964
17	Lookout Mountain	3		2	95			14	14	4	12	20		200	232	12			80			80						94
18	Ooltewah	2	8	1	24	12	3	19	34	2	23	16	18	135	192	9		4		25	189	214				1		248
19	Pikeville	2	5							3	24			186	210	15					206	206				1		206
20	Ridgedale	1	16	3	86	40	8	1056	1104	1	42	18	20	362	442	23	22	1	15	104	1131	1250	1	35	130	1	22	2484
21	Rising Fawn & Trenton		9	1	18			20	20	5	35			202	237	6	10		3		174	177						197
22	Rossville	5	12	3	110	50	40	60	150	1	35	30	40	400	505	14	13		9		635	644	1	20				794
23	Saint Elmo	2	12	3	100	68		240	308	1	48	61		637	746	22	21	1	13	265	1064	1342						1650
24	South Pittsburg	3	8	3	31	9		132	141	1	19	18	20	150	207	15	23		5	96	310	411				1		552
25	Spring City	13	3	1	32	5	2	38	45	2	21	10	8	191	230						278	278				4		323
26	Trinity	8	41	1	20	35	7	75	117	1	37	6	31	568	642	14	11		5		564	569					50	686
27	Tyner and Graysville	3	8	3	58	19	5	85	109	2	25	11		173	209	14	5		3		384	387				2		496
28	Wauhatchie			1	90			30	30	4	24			193	217	4					381	381						411
29	White Oak			1	30	4	5	53	62	1	15	18		231	264	27	7	1	15	6	362	383				1		445
30	Whitwell	1	10	2	42			25	25	5	37			200	237	8					300	300						325
31	Wisdom Memorial	1		1	20			10	10	1	8			80	88	3	2		5		200	205						215
	Total	56	182	50	1443	$ 579	$112	$ 3011	$ 3702	60	916	504	355	9567	11342	476	366	38	$ 317	$ 4095	$ 19832	$ 24244	5	146	$ 443	15	140	$ 28389
	Total Last Year	84	344	55	1515	592	37	2770	3399	58	904	608	372	8632	10516	450	399	43	131	4066	23279	27476	4	138	375	8	102	31051
	Increase																											
	Decrease																											

STATISTICAL TABLE No. 2—KNOXVILLE DISTRICT

	CHARGES	Ch'rch Papers Taken		EPWORTH LEAGUES						SUNDAY SCHOOLS													LAY ACTIVITIES					Total Table II
		General Organ	Conference Organ	No. Leagues	Members	Raised for Missions	Raised on Anniversary Day	Raised for All Other Objects	Total Raised by Epworth Leagues	No. Sunday Schools	Officers and Teachers	No. on Cradle Roll	No. in Home Dept.	No. in All Other Departments	Total Enrollment in All Departments	No. Pupils Who Have Joined Church	No. Taking Training Courses	No. Wesley Classes	Amount Raised on Sunday School Day	Amount Raised for Missions	Amount Raised for All Other Purposes	Total Amt. Raised by Sunday Schools	No. of Wesley Brotherhoods	No. of Members	Raised by Wesley Brotherhoods	No. Stewardship Committees	No. in Fellowship of Stewardship	
1	Andersonville	1	13	4	120	$	$	$ 25	$ 25	5	36			236	272	6	8		$	$ 14	$ 112	$ 126			$			$ 151
2	Asbury and E. Hill Ave.			1	12	45			45	2	35	27	50	327	439	10			7		719	726						771
3	Caryville and Fincastle	1	2	3	66	13	5	13	31	2	18	10	8	202	238	46			3		400	403						434
4	Clinton	2	18	2	55	25		84	109	1	25	17	10	360	412	20	38	1	10	30	419	459						568
5	Clinton Circuit	1	4	3	65			65	65	3	15			103	118	2	2		1		32	33						98
6	Coal Creek	1	3	2	15			15	15	2	17			175	192	4					128	128						143
7	Corryton	1	7	3	55	40		75	115	6	37	26		490	553	5				45	503	548				1	15	663
8	Henry's Cross Roads	6	10	2	56	25		135	160	11	26	15		325	366	4			12		265	277						437
9	Knoxville—Beverly			1	30			37	37	1	8			101	109	16					83	83						120
10	Brookside	3	3	2	67	15		65	80	1	13	57	3	207	280	5	2			8	537	545				1	3	625
11	Central	21	27	3	167	24		117	141	1	75	63	40	843	1021	30	65	5	25	30	4265	4320						4461
12	Church Street			2	285	100		485	585	1	56	30	55	670	811	17	56		42	279	1313	1634						2219
13	Clyde Street									1	7			78	85						38	38						38
14	Emerald Ave.	3	2	3	93	12		234	246	1	34	66	17	462	579	47	22	2	6	145	988	1139				2		1385
15	Epworth			1	46	45		70	115	1	16			165	181		6			110	173	283						398
16	Fountain City	11	6	3	67	35		139	174	1	26	12	16	363	417	3	5	5	10	106	912	1028						1202
17	Lincoln Park	1	2	2	50	15		70	85	1	23	15		291	329	1	12		9	81	449	539					8	624
18	Macedonia	3	6	1	60	32	3	54	89	1	21	13	15	186	235	2	14		7	36	256	299						388
19	Magnolia Ave.	2	6	1	45	25		50	75	1	80	19	10	648	757	2	32	5	9	65	2513	2587						2662
20	Marble Hill and Zion	1								2	14	18		206	238		2		4	33	175	212						212
21	Perry Chapel	3	4	1	18			14	14	1	11	85		91	187	4	12				428	428						442
22	Roseberry	2	2	2	40			30	30	1	10	15		165	190	1					165	165						195
23	University Ave.			2	23			14	14	1	12			193	205	91	2	1			174	174						188
24	Virginia Ave.	2	8	3	70	3		41	44	1	27	50	35	387	499	7	20		2	433	341	776				1		820
25	Washington Pike	5	15	2	62	20		38	58	1	27	69		553	649	7	19		15	160	720	895						953
26	West Lonsdale		2							1	12	16		70	98						119	119						119
27	West View	1		1	17			20	20	1	11	14		250	275	6				70	218	288						308
28	LaFollette			1	26	7		25	32	1	16			165	181	15	2			10	240	250						282
29	Petros	1	1							1	10	23		152	185	9			2		115	117						117
30	Powell Station	1	12	4	94	1	7	15	23	5	31			362	393	1	5		1		291	292				6		315
31	Sevierville	3	9							2	18		6	171	195	3			2	58	137	197						197
32	Stony Point		2							4	16			127	143	15					62	62						62
33	Strawberry Plains			2	45	28		52	80	3	19	4	33	201	257	16	20			25	128	153						233
	Total	76	164	57	1749	$ 510	$ 15	$ 1982	$ 2507	68	802	664	298	9325	11089	395	344	19	$ 167	$ 1738	$ 17418	$ 19323			$	11	26	$ 21830
	Total Last Year	83	260	54	1559	576	51	1939	2566	59	762	543	296	8242	9843	257	258	23	153	2264	16144	18432	1	120		11	33	20998
	Increase																											
	Decrease																											

STATISTICAL TABLE No. 2—MORRISTOWN DISTRICT

	CHARGES	Ch'rch Papers Taken		EPWORTH LEAGUES						SUNDAY SCHOOLS													LAY ACTIVITIES					Total Table II
		General Organ	Conference Organ	No. Leagues	Members	Raised for Missions	Raised on Anniversary Day	Raised for All Other Objects	Total Raised by Epworth Leagues	No. Sunday Schools	Officers and Teachers	No. on Cradle Roll	No. in Home Dept.	No. in All Other Departments	Total Enrollment in All Departments	No. Pupils Who Have Joined Church	No. Taking Training Courses	No. Wesley Classes	Amount Raised on Sunday School Day	Amount Raised for Missions	Amount Raised for All Other Purposes	Total Amt. Raised by Sunday Schools	No. of Wesley Brotherhoods	No. of Members	Raised by Wesley Brotherhoods	No. Stewardship Committees	No. in Fellowship of Stewardship	
1	Bridgers Chapel	3	2	1	47	$ 3	$	$ 55	$ 58	1	16	104		576	696	38			$	$	$ 647	$ 647			$			$ 705
2	Bulls Gap	4	13	1	38	20		30	50	5	36	20		450	506	10				48	311	359						409
3	Erwin	14	43	1	50			75	75	1	40	41	12	400	493	3		4	11	50	582	643				1		718
4	Erwin Circuit			1	85			15	15	6	50			400	450	20					183	183						198
5	Fall Branch	1	8							6	36			264	300	10			3	4	97	104						104
6	Greeneville	6	18	1	25	9	6		15	2	26			350	376	52		2		96	347	443						458
7	Hawkins	2	12	1	65					4	28			270	298				4		150	154						154
8	Jefferson City	3	6	3	90	15		75	90	3	36		12	300	348				3	50	490	543						633
9	Johnson City	22	20	3	151	52	10	216	278	2	54	35	34	910	1033	17	31	5			1918	1918				2	103	2196
10	Johnson City Circuit	6	8	2	45	47	3	128	178	5	3			536	539	20	5		3		379	382						560
11	Jonesboro	4	5	1	37			50	50	2	24			188	212				12		125	137						187
12	Limestone	17	2	1	22					5	25			369	394	21			9	7	254	270						270
13	Morristown			2	56			100	100	1	31	19	100	600	750	10	16	3	16	96	1454	1566						1666
14	Morristown Circuit	1	5	4	200	20		75	95	5	40	30		393	463	7			3		450	453						548
15	Mosheim	4	13	4	167			25	25	7	52			539	591	7			6	25	211	242						267
16	Newport	3	23							1	18	12	6	132	168		20	8	10	48	386	444						444
17	New Tazewell			1	30	5			5	5	42			233	275	8					79	79						84
18	Parrottsville	2	8	1	40	1	2		3	8	50			650	700	93			8		128	136						139
19	Rogersville	2	12							3	20		6	150	176						170	170						170
20	Surgoinsville	15	2	1	24			5	5	7	40			360	400	13					118	118						123
21	Tate and Rutledge	3	4	3	75					6	30			350	380	10					125	125	1	25				125
22	Tazewell			1	35			8	8	5	31		13	280	324						243	243						251
23	White Pine		12	2	72	7	1	10	18	4	34	10		300	344	10				40	147	187						205
	Total	112	216	35	1354	$ 179	$ 22	$ 867	$ 1068	94	762	271	183	9000	10216	349	72	22	$ 88	$ 464	$ 8994	$ 9546	1	25	$	3	103	$ 10614
	Total Last Year	77	233	30	1025	83	22	836	941	87	728	269	171	8665	9833	400	19	21	92	394	10110	10596				4	182	11537
	Increase																											
	Decrease																											

STATISTICAL TABLE No. 2—RADFORD DISTRICT

	CHARGES	Church Papers Taken		EPWORTH LEAGUES						SUNDAY SCHOOLS													LAY ACTIVITIES					Total Table II
		General Organ	Conference Organ	No. Leagues	Members	Raised for Missions	Raised on Anniversary Day	Raised for All Other Objects	Total Raised by Epworth Leagues	No. Sunday Schools	Officers and Teachers	No. on Cradle Roll	No. in Home Dept.	No. in All Other Departments	Total Enrollment in All Departments	No. Pupils Who Have Joined Church	No. Taking Training Courses	No. Wesley Classes	Amount Raised on Sunday School Day	Amount Raised for Missions	Amount Raised for All Other Purposes	Total Amt. Raised by Sunday Schools	No. of Wesley Brotherhoods	No. of Members	Raised by Wesley Brotherhoods	No. Stewardship Committees	No. in Fellowship of Stewardship	
1	Athens	6	15	1	100	$	$ 2	$ 75	$ 77	3	36	20	30	392	478	17			$	$	$ 484	$ 484			$			$ 561
2	Aubern	10	10							6	40	10		267	317	31	1		4	155		159						159
3	Bland	2	10	3	85	30	3	40	73	4	34			450	484		8	3	6	13	187	206						279
4	Draper	1	4							6	26			176	202	16			4		50	54						54
5	Dublin	3	10	3	100	50	2	207	259	4	30	15		455	500	1	1		50		419	469						728
6	East River									5	35			300	335						160	160						160
7	Eggleston	1	24	2	40	15		43	58	6	40			400	440	15			14	37	300	351						409
8	Floyd	2	18							5	28	8		225	261	7					168	168						168
9	Grove Ave., E. Radford	16	28	3	104	35	8	160	203	1	28	27	15	522	592	17	34	2	18	60	769	847						1050
10	Lerona	1	3	2	90			28	28	3	20				20	3					40	40						68
11	Matoaka	2	8	1	15			15	15	2	15			225	240	8	1			55	303	358						373
12	Mechanicsburg	2	8	1	31	10		5	15	6	40	25	9	519	593	2	1		1	8	185	194						209
13	Narrows	6	36	1	18	25	65		90	3	37	30		227	294	6	25	2			479	479						569
14	New River			1	21	11		15	26	4		25	27	292	344	4	24	2	12		244	256						282
15	Pearisburg			1	23	6	1	11	18	3	32	25		340	397	12	17		12	77	143	232						250
16	Princeton—First Church			1	48	45		40	85	1	34	38	12	880	964	73		6	10	184	846	1040	1	60	50			1175
17	Kee Street	3	18	2	60	30			30	3	28			350	378	14		2	8	6	133	147						177
18	Princeton Circuit	2	36	2	48	34	6	69	109	6	62	10		584	656	3		3			253	253						362
19	Springton	1	6	2	45	10		20	30	3	20	40		212	272	5				1	231	232						262
20	Pulaski	9	7	3	94	50	10	45	105	1	31	34	12	81	158	16	9	2	12	108	467	587						692
21	Staffordsville	4	8							5	25	12	13	242	292	6	4			16	156	172						172
	Total	71	249	29	922	$ 351	$ 97	$ 773	$ 1221	80	641	319	118	7139	8217	255	125	22	$ 151	$ 720	$ 6017	$ 6888	1	60	$ 50			$ 8159
	Total Last Year	77	351	26	943	230	61	1015	1306	81	665	330	141	7838	8974	404	65	19	90	684	6622	7396	1	60	45			8747
	Increase																											
	Decrease																											

STATISTICAL TABLE No. 2—SWEETWATER DISTRICT

	CHARGES	Ch'rch Papers Taken		EPWORTH LEAGUES						SUNDAY SCHOOLS													LAY ACTIVITIES					Total Table II
		General Organ	Conference Organ	No. Leagues	Members	Raised for Missions	Raised on Anniversary Day	Raised for All Other Objects	Total Raised by Epworth Leagues	No. Sunday Schools	Officers and Teachers	No. on Cradle Roll	No. in Home Dept.	No. in All Other Departments	Total Enrollment in All Departments	No. Pupils Who Have Joined Church	No. Taking Training Courses	No. Wesley Classes	Amount Raised on Sunday School Day	Amount Raised for Missions	Amount Raised for All Other Purposes	Total Amt. Raised by Sunday Schools	No. of Wesley Brotherhoods	No. of Members	Raised by Wesley Brotherhoods	No. Stewardship Committees	No. in Fellowship of Stewardship	
1	Alcoa			2	100	$	$	$ 25	$ 25	3	25			400	425	15	1		$	$ 15	$ 265	$ 280			$			$ 305
2	Athens	2	5	2	32	9		84	93	1	25			310	335		15	1		70	706	776						869
3	Athens Circuit									5	24			311	335				1		46	47						47
4	Benton		1							4	26			220	246	6					100	100						100
5	Charleston	1	6	3	70	9		41	50	5	38	28		361	427	14					475	475						525
6	Cleveland	20	15							1	60	20	34	200	314	10			15	80	800	895						895
7	Concord	3	12	2	50			10	10	2	26	31	24	339	420	13					173	173						183
8	Decatur	5	10	2	75			75	75	7	30			410	440	25				2	92	94						169
9	Ducktown	2	1	2	84			80	80	2	18	6		328	352	21					410	410						490
10	Etowah	3	6	2	30	40	2	60	102	1	24	35	17	360	436	13	1	2	10	10	540	560						662
11	Harriman	14	6							1	14		9	151	174	3				25	335	360						360
12	Harriman Circuit	5	7							5	30			230	260	28					130	130						130
13	Hiwassee Col. Circuit			3	94	10	15	40	65	6	42			550	592		80				150	150						215
14	Lenoir City	3	6	1	18	15	8	24	47	3	23			274	237				5	72	197	274						321
15	Loudon	3	8	1	12			15	15	2	17			280	297	20					1355	1355						1370
16	Madisonville	1	1	2	55	10		40	50	3	36	13		371	420	17					232	232						282
17	Maryville	6	12	3	71			43	43	2	42	20		474	536	29	40	5	12	88	966	1066						1109
18	Philadelphia	6	5	3	40			40	40	4	25			260	285	6			3	24	120	147						187
19	Riceville	2	8							4	22			170	192				3	12	60	75						75
20	Rockwood	2	5	2	40			25	25	1	14			186	200	12				40	135	175						200
21	South Cleveland	3	4	3	60	20	4	55	79	3	28			362	390	24					385	385						464
22	Sweetwater	7	20	2	64	15	5	150	170	1	39	116	67	504	726	22		2	10	286	666	962				1		1132
	Total	88	138	35	895	$ 128	$ 34	$ 807	$ 969	66	628	269	151	6991	8039	278	137	10	$ 59	$ 724	$ 8338	$ 9121			$			$ 10090
	Total Last Year	85	172	32	713	200	8	614	822	62	590	428	173	6304	7495	182	156	9	86	1134	7702	8922	1	45	30	6	25	9774
	Increase																											
	Decrease																											

STATISTICAL TABLE No. 2—TAZEWELL DISTRICT

	CHARGES	Ch'rch Papers Taken		EPWORTH LEAGUES						SUNDAY SCHOOLS													LAY ACTIVITIES					Total Table II
		General Organ	Conference Organ	No. Leagues	Members	Raised for Missions	Raised on Anniversary Day	Raised for All Other Objects	Total Raised by Epworth Leagues	No. Sunday Schools	Officers and Teachers	No. on Cradle Roll	No. in Home Dept.	No. in All Other Departments	Total Enrollment in All Departments	No. Pupils Who Have Joined Church	No. Taking Training Courses	No. Wesley Classes	Amount Raised on Sunday School Day	Amount Raised for Missions	Amount Raised for All Other Purposes	Total Amt. Raised by Sunday Schools	No. of Wesley Brotherhoods	No. of Members	Raised by Wesley Brotherhoods	No. Stewardship Committees	No. in Fellowship of Stewardship	
1	Belfast	2	4			$	$	$	$	4	15			175	190	10			8	$ 10	$ 75	$ 93			$			$ 93
2	Boissevain and Cooper	2	10	1	20			5	5	4	35	32	8	433	508	12			59	12	611	682						687
3	Castlewood and Dante	10	14							2	8	7	11	135	161						156	156						156
4	Cerad Bluff	1	4	1	27			21	21	5	40	11	24	359	434	4					147	147				9	27	168
5	Clintwood	2	18	1	40	10		65	75	2	18			175	193		1	1			225	225						300
6	Dickensonville	3	12							8	44			492	536	11					137	137						137
7	Drill	5	1							5	16			284	300													
8	Elk Garden	2	8	1	18			8	8	2	16			280	296				2		95	97						105
9	Freemont and McClure	1	8	1	18		1	18	19	2	19	60		220	299	23	8				209	209						228
10	Graham	7	25	2	43	8		31	39	1	33	78	25	341	477	4	12	3	14	165	627	806						845
11	Graham Circuit			3	80	18		30	48	8	83		26	940	1049	51				15	800	815						863
12	Grundy	1								2	7			75	82	1	1		5	2	100	107						107
13	Honaker			1	20			20	20	3	22			178	200	3					125	125						145
14	Lebanon			2	48			10	10	5	48	24	48	447	567	38			2		290	292				1	5	302
15	North Tazewell	1	10	1	15	8		31	39	2	20	24	19	220	283	5	5	1	7	50	164	221						260
16	Pocahontas	2	9	3	80	51	2	173	226	2	22	20	25	313	380	13			12		394	406						632
17	Richlands			1	28	15		60	75	1	20			240	260		1			40	325	365						440
18	Rocky Gap	2	15	1	26	25	10	105	140	9	60			595	655	6					165	165						305
19	St. Paul	2	1	1	20	5		30	35	2	11			94	105						154	154						189
20	Tazewell	8	11	1	22	26	6	20	52	1	29	48	40	313	430	22	21		17	102	525	644						696
21	Tazewell Circuit	4	15							9	33			342	375	12			5		173	178						178
22	West Buchanon	1	1	1	45			10	10	2	11			105	116	15			1		32	33						43
23	West Graham	1	8	3	95	24	7	55	86	1	19	26		362	407	70	8	2	12	88	456	556				1		642
24	Wilder									2	9			83	92	8					24	24						24
	Total	57	174	25	645	$ 190	$ 26	$ 692	$ 908	86	638	330	226	7201	8395	308	57	7	$ 144	$ 484	$ 6009	$ 6637			$	11	32	$ 7545
	Total Last Year	91	393	23	723	153	29	739	921	81	684	348	198	7346	8576	164	89	10	113	521	6158	6792				12	33	7713
	Increase																											
	Decrease																											

STATISTICAL TABLE No. 2—WYTHEVILLE DISTRICT

	CHARGES	Church Papers Taken		EPWORTH LEAGUES						SUNDAY SCHOOLS													LAY ACTIVITIES					Total Table II
		General Organ	Conference Organ	No. Leagues	Members	Raised for Missions	Raised on Anniversary Day	Raised for All Other Objects	Total Raised by Epworth Leagues	No. Sunday Schools	Officers and Teachers	No. on Cradle Roll	No. in Home Dept.	No. in All Other Departments	Total Enrollment in All Departments	No. Pupils Who Have Joined Church	No. Taking Training Courses	No. Wesley Classes	Amount Raised on Sunday School Day	Amount Raised for Missions	Amount Raised for All Other Purposes	Total Amt. Raised by Sunday Schools	No. of Wesley Brotherhoods	No. of Members	Raised by Wesley Brotherhoods	No. Stewardship Committees	No. in Fellowship of Stewardship	
1	Cedar Springs			6	287	$ 25	$	$ 250	$ 275	6	60	55	23	1020	1158				$ 3	$ 28	$ 288	$ 319			$			$ 594
2	Chilhowie	10	20	4	100	5		50	55	5	53	15		397	465					30	400	430						485
3	Coveton			1	35					7	30	2		270	302	32					77	77						77
4	Cripple Creek	29	18	4	127	20		118	138	6	43	61	32	417	553	20			25	52	258	335	1	15				473
5	Elk Creek			2	125					6	42	35		673	750	70	20		20		150	170						170
6	Fries	16	8	3	146	70	10	663	743	2	33	60	56	417	566	15	14	3	12		328	340						1083
7	Galax			3	60	75	13	162	250	2	38	68	85	466	657	30	20	3		250	365	615						865
8	Galax Circuit	7	5	1	10					5	25			225	250				2		50	52						52
9	Grant	1	4	3	124					8	48			380	428	10					115	115						115
10	Hillsville	2	12	1	12	6			6	3	16			160	176				2	21	77	100						106
11	Independence			1	20	10			10	4	37			327	364					2	118	120						130
12	Lead Mines	2	8	5	156	92	4	302	398	7	56	72	20	698	846	37			12	122	766	900						1298
13	Marion			3	102	48	19	88	155	1	45	70	45	591	751	2	2		14	205	728	947	1	25	100			1202
14	Marion Circuit	4	20	2	46			10	10	6	60	12	6	572	650				7	43	585	635						645
15	Max Meadows	6	10	3	102			131	131	7	42			465	507				41		188	229						360
16	Rural Retreat			1	42	7		10	17	1	18	17	35	250	320					51	255	306						323
17	Rural Retreat Circuit	2	12	3	65			100	100	5	48	61	35	570	714	17		2	26		532	558						658
18	Spring Valley									8	39			411	450					3	150	153						153
19	Woodlawn	1	5	2	60	10		5	15	5	33	24	18	316	391		8		2	10	90	102						117
20	Wytheville	8	25	2	80	63	14	131	208	1	22	25	72	271	390	16	1	1	15	146	715	876				1	70	1084
21	Wytheville Circuit	2	32	2	67	5	2	58	65	7	57	78	38	528	701	10		2	41	58	210	309						374
	Total	90	179	52	1766	$ 436	$ 62	$ 2078	$ 2576	102	845	655	465	9424	11389	259	55	11	$ 222	$ 1021	$ 6445	$ 7688	2	40	$ 100	1	70	$ 10364
	Total Last Year	89	436	49	1643	582	45	2645	3272	107	895	804	441	9023	11163	219	80	24	243	899	6935	8077				24	70	11349
	Increase																											
	Decrease																											

STATISTICAL TABLE No. 2—RECAPITULATION

	DISTRICT	Ch'rch Papers Taken		EPWORTH LEAGUES						SUNDAY SCHOOLS													LAY ACTIVITIES					Total Table II
		General Organ	Conference Organ	No. Leagues	Members	Raised for Missions	Raised on Anniversary Day	Raised for All Other Objects	Total Raised by Epworth Leagues	No. Sunday Schools	Officers and Teachers	No. on Cradle Roll	No. in Home Dept.	No. in All Other Departments	Total Enrollment in All Departments	No. Pupils Who Have Joined Church	No. Taking Training Courses	No. Wesley Classes	Amount Raised on Sunday School Day	Amount Raised for Missions	Amount Raised for All Other Purposes	Total Amt. Raised by Sunday Schools	No. of Wesley Brotherhoods	No. of Members	Raised by Wesley Brotherhoods	No. Stewardship Committees	No. in Fellowship of Stewardship	
1	Abingdon	99	265	31	979	$ 271	$ 31	$ 1137	$ 1439	76	728	402	171	8989	10290	296	90	11	$ 123	$ 964	$ 10196	$ 11283	.....	.....	$	2	12	$ 12722
2	Big Stone Gap	51	177	45	1360	190	26	1380	1596	82	649	699	149	7815	9312	179	102	19	100	662	6889	7651	.....	.....	.....	9	4	9247
3	Bluefield	91	231	38	1126	443	35	1709	2187	53	634	657	97	9720	11108	246	26	19	237	3520	14690	18447	.....	.....	.....	4	7	20634
4	Chattanooga	56	182	50	1443	579	112	3011	3702	60	916	504	355	9567	11342	476	366	38	317	4095	19832	24244	5	146	443	15	140	28389
5	Knoxville	76	164	57	1749	510	15	1982	2507	68	802	664	298	9325	11089	395	344	19	167	1738	17418	19323	1	120	.....	11	26	21830
6	Morristown	112	216	35	1354	179	22	867	1068	94	762	271	183	9000	10216	349	72	22	88	464	8994	9546	1	25	.....	3	103	10614
7	Radford	71	249	29	922	351	97	773	1221	80	641	319	118	7139	8217	255	125	22	151	720	6017	6888	1	60	50	.....	.....	8159
8	Sweetwater	88	138	35	895	128	34	807	969	66	628	269	151	6991	8039	278	137	10	59	724	8338	9121	.....	.....	.....	1	.....	10090
9	Tazewell	57	174	25	645	190	26	692	908	86	638	330	226	7201	8395	308	57	7	144	484	6009	6637	.....	.....	.....	11	32	7545
10	Wytheville	90	179	52	1766	436	62	2078	2576	102	845	655	465	9424	11389	259	55	11	222	1021	6445	7688	2	40	100	1	70	10364
	Total	791	1975	397	12239	$3277	$460	$14436	$18173	767	7243	4770	2213	85171	99397	3041	1374	178	$1608	$14392	$104828	$120828	10	391	$ 593	57	394	$139594
	Total Last Year	978	3340	377	11462	3389	361	13857	17607	737	7208	5433	2229	81180	86050	3017	1448	193	1378	23457	105929	120735	13	591	1000	107	585	139143
	Increase	.....	.....	.....	.....	.....	.....	.....	.....	.....	.....	.....	.....	.....	.....	.....	.....	.....	.....	.....	.....	.....	.....	.....	.....	.....	.....	.....
	Decrease	.....	.....	.....	.....	.....	.....	.....	.....	.....	.....	.....	.....	.....	.....	.....	.....	.....	.....	.....	.....	.....	.....	.....	.....	.....	.....	.....

STATISTICAL TABLE No. 3—FINANCE—ABINGDON DISTRICT

	CHARGES	Presiding Elder		Preacher in Charge		District Work		Conference and general Work		Foreign Missions Specials	Home Missions Specials	RAISED THIS YEAR							Brought Forward From Table I	Brought Forward From Table II	Total	Less Items Reported Twice	Grand Total For Year
		Assesed	Paid	Assessed	Paid	Assessed	Paid	Assesed	Paid			Conference Mission Specials	For Golden Cross Fund	On Christian Education Pledges	For Superannuate Endowment	For Orphanage	For Incidentals and Other Objects	For Missionary Maintenance					
1	Abingdon	$ 420	$ 420	$ 3000	$ 3000	$ 150	$ 150	$ 1854	$ 1400	$	$	$	$	$	$	$ 156	$ 1725	$ 306	$ 5726	$ 1083	$ 13966	$ 156	$ 13810
2	Abingdon Circuit	151	151	1079	1079	50	25	557	411							98	197	15	385	245	2606	98	2508
3	Benham	128	112	912	802	35	18	330	115							31	15	30	308	45	1476		1476
4	Blountville	210	210	1500	1500	60	60	741	741							345	225	150	488	597	4316	345	3971
5	Bluff City	238	214	1700	1600	60	86	800	800						10	224	150		1023	547	4654	224	4430
6	Bristol—Anderson Street	336	336	2400	2400	100	50	1221	1221							272	578		21679	3437	29973	1974	27999
7	Reynolds Memorial	350	350	2500	2500	100		1221	1221							37	726		1222	450	6506		6506
8	South Bristol	129	129	925	925	33	33	334	334							87	27	40	52	289	1916		1916
9	State Street	700	700	5000	5000	250	250	3090	3090							287	3954	1066	3549	1531	19427	287	19140
10	Virginia Ave.	168	168	1200	1200	60		618	325							43	808	59	1237	440	4280	267	4013
11	West Bristol	71	69	510	486	20	10	206	161	50						5	154		95	102	1132		1132
12	Bristol Circuit	126	104	900	735	40		412	412							15	100	50	82	100	1598		1598
13	Broadford	168	161	1200	1152	75		553	151					7	30	20	306	25	302	451	2605		2605
14	Ceres	148	143	1058	877	45	22	402	150			18				24	40		455	195	1924		1924
15	Damascus	168	168	1200	1200	60	42	741	237							24	75	7	880	250	2885	265	2618
16	Elizabethton	420	420	3000	3000	53		900	900							127	1340		2603	765	9155	727	8428
17	Emory	98	98	700	700	35	35	466	466							86	410	150	629	464	3038		3038
18	Glade Springs & Meadow View	238	238	1700	1700	80	80	921	740							176	433	145	681	767	4960		4960
19	Keywood	126	123	900	880	37	34	550	239			10	1		11	60	56		312	385	2111		2111
20	Mountain City	70	70	500	500	20	20	200	190							18		35	1193	58	2084		2084
21	Saltville	294	294	2100	2100	100	95	1133	333						26		481	186	595	521	4631		4631
	Total	$4757	$4678	$33984	$33336	$1463	$1010	$17250	$13637	$ 50	$	$ 28	$ 1	$ 7	$ 77	$2135	$11800	$2264	$ 43496	$12722	$125241	$ 4343	$120898
	Total Last Year	4846	4688	34633	33484	1464	1122	17250	15678	1350				5	148	2033	17211	2874	34916	11692	125201	2888	122313
	Increase																						
	Decrease					1																	

STATISTICAL TABLE No. 3—FINANCE—BIG STONE GAP DISTRICT

	CHARGES	Presiding Elder		Preacher in Charge		District Work		Conference and general Work		Foreign Missions Specials	Home Missions Specials	RAISED THIS YEAR							Brought Forward From Table I	Brought Forward From Table II	Total	Less Items Reported Twice	Grand Total For Year
		Assesed	Paid	Assesed	Paid	Assesed	Paid	Assesed	Paid			Conference Mission Specials	Cross Fund For Golden	On Christian Education Pledges	For Superannuate Endowment	For Orphanage	For Incidentals and Other Objects	For Missionary Maintenance					
1	Andover	$ 162	$ 125	$ 1080	$ 950			$ 150	$ 100	$ 20										$ 70	$ 1265		$ 1265
2	Appalachia	360	360	2400	2400	66		875	152										3083	578	6573		6573
3	Big Stone Gap	360	360	2400	2400	70		1050	169				5				700		6581	476	10691		10691
4	Clinchport	150	92	1000	878	25		335	78							18			94	483	1643		1643
5	Coeburn	240	240	1600	1600	25		700	257	150					200	115	350		1294	315	4521	400	4121
6	Cumberland Gap	225	225	1500	1500		40	550	301							31	370	137	134	522	3260		3260
7	Dunbar	225	225	1500	1500			225	106							88	1949	70	60	115	4113		4113
8	Dungannon	180	138	1250	917	15	15	340	120							25	40	15	350	305	1925		1925
9	East Stone Gap	225	142	1500	1100	20		400	100		100					75	100		317	360	2294	44	2250
10	Ewing	150	97	1000	725	25	10	350	100			27	8		14	5	124		350	236	1696		1696
11	Exeter and Imboden	225	225	1500	1500	15		300	225							24	126	45	176	362	2683		2683
12	Gate City	270	228	1800	1500	40		700	400								635	80	1248	322	4413	315	4098
13	Gate City Circuit	150	91	1000	609	14	2	350	149							20	50		75	155	1151	210	941
14	Jonesville	180	105	1200	1000	30		550	127							55	400		693	211	2591		2591
15	Kingsport—Broad St.	540	540	3600	3600	100		1550	1550				26			186	2129		5286	1425	14742		14742
16	Highland Park	90	100	600	600	2		200	200								900	20	100	105	2025		2025
17	Kingsport Circuit	124	84	830	567	15	15	300	160							25		100	350	170	1471		1471
18	Nickelsville	90	45	600	500	15	7	250	125							5	85	10	129	60	966		966
19	Norton	450	360	3000	2400	96	96	1275	700							918			3581	817	8872	775	8097
20	Pennington Gap	240	240	1600	1600	35	35	700	700							89	904	62	5651	385	9666	300	9366
21	Powell's Valley	105	81	700	546	20	6	400	86	2						64	138	22	63	390	1398	2	1396
22	Roda	225	225	1500	1650	20	5	350	350							46	800	50		378	3504		3504
23	Stickleyville	90	37	600	245	8		300	45						2	1				49	379		379
24	Stonega	225	225	1500	1500	15		225	100								120		120	178	2243		2243
25	Tom's Creek	105	170	1200	1128	20	20	225	225								289			283	2115		2115
26	Wise	270	270	1800	1818	22	22	562	200				16			34	141	75	5966	497	9039	34	9005
	Benevolences Unassigned							88															
	Total	$5656	$5030	$38260	$34733	$ 713	$ 273	$13300	$ 6825	$ 172	$100	$ 27	$ 55		$ 216	$1824	$10350	$ 686	$ 35701	$ 9247	$105239	$ 2080	$103159
	Total Last Year	5240	4949	37188	33674	968	338	13300	7460	286	70	10	13		118	1126	12612	1302	51782	8454	122190	1535	120655
	Increase	416		1072																			
	Decrease					255																	

STATISTICAL TABLE No. 3—FINANCE—BLUEFIELD DISTRICT

	CHARGES	Presiding Elder		Preacher in Charge		District Work		Conference and general Work		Foreign Missions Specials	Home Missions Specials	RAISED THIS YEAR							Brought Forward From Table I	Brought Forward From Table II	Total	Less Items Reported Twice	Grand Total For Year
		Assesed	Paid	Assesed	Paid	Assesed	Paid	Assesed	Paid			Conference Mission Specials	For Golden Cross Fund	On Christian Education Pledges	For Superannuate Endowment	For Orphanage	For Incidentals and Other Objects	For Missionary Maintenance					
1	Bartley and English	$ 147	$ 129	$ 1640	$ 1440	$ 64	$ 25	$ 202	$ 202	$	$	$	$	$	$	$ 54	$ 240	$ 55	$	$ 299	$ 2444	$ 54	$ 2390
2	Berwind and Faraday	198	198	2200	2200	88	10	313	135						10	15	280	111	116	175	3250	15	3235
3	Bluefield—Bland St.	450	450	5000	5000	200	200	3002	3002							503	10395	1859	6716	3578	31703	972	30731
4	Grace Church	360	360	4000	4000	160	166	2202	2202							534	5583	625	6596	4253	24319	3853	20466
5	Trinity	450	450	5000	5000	200	90	1902	680							153	3425		4951	2082	16390		16390
6	Bramwell	225	225	2500	2700	100	100	803	803	204						61	1495	216	1260	512	7575	204	7371
7	Capels and Superior	162	138	1800	1534	72	24	534	209						8	90	215	107	140	708	3173	5	3168
8	Coalwood	180	150	2000	1700	80		402	150						9	38	1025	40	400	580	4092	60	4032
9	Crumpler	128	100	1420	1112	56	22	427	218				1		15	36	508	55	202	102	2371	61	2310
10	Davy	216	216	2400	2400	96	96	502	502							40	507		995	1059	5815	258	5557
11	Eckman and Keystone	216	216	2400	2400	96	40	1164	900						50	81	692	200	2602	486	7667		7667
12	Gary	202	202	2250	2250	90	90	827	827							142	1055	351	712	576	6205		6205
13	Glen Alum	126	113	1400	1213	56	15	232	232							13	257	5		105	1853	13	1840
14	Iaeger	126	117	1400	1300	56		427	200						25	10	809	61	1857	242	4621	495	4126
15	Jenkinjones	162	162	1800	1800	72	25	602	602							50	1560	151	132	587	5069		5069
16	Kimball	189	189	2100	2100	84	20	557	300							45	144	137	11100	417	14452		14452
17	Maybeury	225	225	2500	2500	100		635	400							33	525		721	379	4783	50	4733
18	McDowell	180	180	2000	2000	80	53	602	602						5	297	150	110	998	708	5103	125	4978
19	Montcalm	180	180	2000	2000	80	50	532	352							75	432	122	7434	305	10950	75	10875
20	Northfork	225	225	2500	2500	102	76	652	652							128	200	216	2076	719	6792	483	6309
21	Roderfield and Twin Branch	162	132	1800	1464	72	59	702	505		60				37	118	975	165	537	967	5019	118	4901
22	War and Newhall	180	141	2000	1532	80	20	452	200	21						22	300	50	692	204	3182		3182
23	Welch	297	297	3300	3300	132		1050	177				6		48	46	560		5224	768	7737	46	10380
24	Wilcoe and Thorpe	162	162	1800	1800	72	72	427	427				15			219	1300	156	669	823	5643		5643
	Total	$5148	$4957	$57210	$55245	$2288	$1253		$14478	$ 225	$ 60	$	$ 22	$	$ 207	$2803	$32632	$4792	$ 56130	$20634	$192897	$ 6887	$186010
	Total Last Year	5440	5031	60440	56754	2418	1179	19150	14541	1342	365		108	25	513	2736	27090	3591	37759	17828	168816	4497	164319
	Increase																						
	Decrease	292		3230		130																	

STATISTICAL TABLE No. 3—FINANCE—CHATTANOOGA DISTRICT

	CHARGES	Presiding Elder		Preacher in Charge		District Work		Conference and general Work		Foreign Missions Specials	Home Missions Specials	RAISED THIS YEAR							Brought Forward From Table I	Brought Forward From Table II	Total	Less Items Reported Twice	Grand Total For Year
		Assesed	Paid	Assessed	Paid	Assessed	Paid	Assessed	Paid			Conference Mission Specials	For Golden Cross Fun l	On Christian Education Pledges	For Superannuate Endowment	For Orphanage	For Incidentals and Other Objects	For Missionary Maintenance					
1	Aetna	$ 35	$ 29	$ 600	$ 335	$ 6	$ 6	$ 159	$ 159	$	$	$	$	$	$	$ 67	$ 125	$	$	$ 160	$ 881	$ 67	$ 814
2	Avondale	55	40	1250	918	12		226	143							17	320	20	564	296	2318		2318
3	Brainerd	100	100	2700	2700	25	24	375	375							108	1099	75	4008	1150	9639	452	9187
4	Broad Street	160	160	1800	1800	15	15	400	400	41			10		34	100	450	90	920	544	4574		4574
5	Centenary	900	900	6000	6000	60	60	6097	4000				8		2	449	16753	3000	11877	7909	50958	348	50610
6	Dayton	140	140	2000	2000	20		660	560						10	50	300	115	621	730	4526	450	4076
7	Dunlap	125	117	1200	1058	18	9	450	328						37	26	102	60	744	635	3116	373	2743
8	Eastdale	20	20	900	900	7	7	80	85	25			16				76		653	299	2081	165	1916
9	East Lake	150	126	2000	1580	20		480	374							34	260	46	3117	448	5985	736	5249
10	Evensville	100	74	1000	745	8		354	210	10						11	261		8	66	1385		1385
11	Flintstone	40	40	600	600	6	6	105	120								80		418	282	1546		1546
12	Forest Avenue	145	145	2000	2000	20	20	470	470	95	75					75	1165	85	1209	926	6265		6265
13	Highland Park	475	475	4000	4000	40	130	2916	2916						370	335	9693	90	9679	4568	32256	961	31295
14	Hixson	55	26	1150	837	11		270	107							60			12480	180	13690		13690
15	Jasper	100	83	1100	1001	12		319	192				1			30	320	26	800	106	2559	372	2187
16	King Memorial	200	200	2400	2400	24	24	800	800							87	1280	135	1811	964	7701	176	7525
17	Lookout Mountain	40	15	300	150	2	2	170	50							1			90	94	402		402
18	Ooltewah	130	130	1300	1300	13		300	61	60						45	360		609	248	2813	167	2646
19	Pikeville	160	160	1800	1736	18		485	356							30	200	53	2230	206	4971		4971
20	Ridgedale	200	200	2400	2400	27	27	878	878	135					200	148	668		5225	2484	12365	1208	11157
21	Rising Fawn and Trenton	90	90	1125	1200	11		343	186			12				25	75		22497	197	24282	84	24198
22	Rossville	200	200	2500	2500	25		832	832							77	1650	135	1387	794	7575		7575
23	Saint Elmo	250	250	3000	3000	30		1543	1043						31		1825	335	4103	1650	12237		12237
24	South Pittsburg	140	140	2000	2200	20	20	465	465							47	96	60	4256	552	7836	571	7265
25	Spring City	100	82	1200	1004	12		450	328							34	220	30	486	323	2507	109	2398
26	Trinity	350	350	3600	3600	36	36	1850	1850	701						58	2742		6077	686	16100		16100
27	Tyner and Graysville	140	140	1350	1350	15	15	310	310				2			59	237	60	816	496	3485	193	3292
28	Wauhatchie	30	30	400	360	4	5	135	135							5	24	150	2163	411	3283		3283
29	White Oak	40	40	1200	1200	12	12	150	150						6	60	478	20	792	445	3203	173	3030
30	Whitwell	100	90	1050	1000	8		298	298							35	175	12	42	325	1977		1977
31	Wisdom Memorial	30		1000		10		130											124	215	339		339
	Total	$4800	$4592	$54925	$51874	$ 547	$ 418	$22500	$18181	$1067	$ 75	$ 12	$ 37	$	$ 690	$2073	$41034	$4597	$ 99806	$28389	$252855	$ 6605	$246250
	Total Last Year	4800	4693	55438	53800	286	20	22500	21958	2478	10	3	74		1865	2594	47661	4327	70960	31051	241269	7018	234251
	Increase					261																	
	Decrease			513																			

STATISTICAL TABLE No. 3—FINANCE—KNOXVILLE DISTRICT

	CHARGES	Presiding Elder		Preacher in Charge		District Work		Conference and general Work		Foreign Missions Specials	Home Missions Specials	RAISED THIS YEAR							Brought Forward From Table I	Brought Forward From Table II	Total	Less Items Reported Twice	Grand Total For Year
		Assessed	Paid	Assessed	Paid	Assessed	Paid	Assessed	Paid			Conference Mission Specials	For Golden Cross Fund	On Christian Education Pledges	For Superannuate Endowment	For Orphanage	For Incidentals and Other Objects	For Missionary Maintenance					
1	Andersonville	$ 124	$ 4	$ 992	$ 913	$ 2	$ 2	$ 282	$ 282	$	$	$	$	$	$	$ 10	$ 180	$ 75	$ 191	$ 151	$ 1808	$	$ 1808
2	Asbury and East Hill Ave.	187	155	1500	1359	5		320	217						5	244	348	100	251	771	3450	244	3206
3	Caryville and Fincastle	112	96	900	768	7		320	289						10	43	200	100	785	434	2725		2725
4	Clinton	375	375	3000	3000	10	10	812	812							50	1200	250	5671	568	11936	155	11781
5	Clinton Circuit	50	43	450	286	2	2	80	80			1					78	14		98	602		602
6	Coal Creek	150	100	1200	1100	4		325								25	138		185	143	1691		1691
7	Corryton	150	150	1200	1200	4	4	315	315	40				10		59	45	100	689	663	3275	144	3131
8	Henry's Cross Roads	94	94	751	751	3		265	250						10	60	245	17	177	437	2041	244	1797
9	Knoxville—Beverly	40	45	360	360	2	2	30	30								63		289	120	909		909
10	Brookside		15	1000	973	1	1	40	40								85	35	22	625	1796	800	996
11	Central	750	686	6000	8000	20		4925									11000	518	52870	4461	77535	4807	72728
12	Church Street	937	859	7500	7500	200	200	6900	6900	599						1770	11674		70048	2219	101769		101769
13	Clyde Street				100	1	1	22	22								20		700	38	881		881
14	Emerald Ave.	300	300	2400	2400	10	10	444	444	16	11					71	1515	135	11895	1385	18182	925	17257
15	Epworth	225	225	1800	1800	6	6	340	340							21	190	20	4506	398	7506	518	6988
16	Fountain City	331	331	2650	2650	20	20	1235	1235				21			83	1911	400	2744	1202	10597	593	10004
17	Lincoln Park	250	240	2000	1908	5	5	570	12				3			29	927	81	2367	624	6196	167	6029
18	Macedonia	175	175	1400	1400	4	4	320	320						20	100	240	100	203	388	2950	86	2864
19	Magnolia Ave.	412	412	3300	3300	20		1490								192	3177		14489	2662	24232	1792	22440
20	Marble Hill and Zion	43	17	350	180	1		34	34							26	56		21	212	546		546
21	Perry Chapel	75	75	600	600	2	2	50	50		50						108		284	442	1611	543	1068
22	Roseberry	50	20	400	320	2	2	63	63							15	54		19	195	688		688
23	University Ave.	50	50	400	400	2	2	54	54								118		478	188	1290	227	1063
24	Virginia Ave.	250	250	2000	2000	10	10	450	450							38	245	125	764	820	4702	623	4079
25	Washington Pike	375	375	3000	3000	6	6	670	670						20	167	1478	225	6876	953	13770	285	13485
26	West Lonsdale	50	35	400	324	2	2	49	49							10	120	35	5	119	699		699
27	West View	75	62	600	510	1	1	69	69							18	871	50	26	308	1915	88	1827
28	LaFollette	225	225	1800	1800	9	9	510	510					9	300	72	734	110	668	282	4719	79	4640
29	Petros	50	37	400	400	1	1	57	57									53	1530	117	2195		2195
30	Powell Station	140	141	1150	1174	3	3	288	288							64	121	94	2213	315	4413	64	4349
31	Sevierville	169	169	1350	1350	3	3	360	360				6			79	453	110	973	197	3700	280	3420
32	Stony Point	25	25	200	200	5	5	30	30									12	336	62	670		670
33	Strawberry Plains	136	119	1090	951	2	2	260	260								251	100	717	233	2633	55	2578
	Total	$6375	$5905	$52143	$52977	$ 375	$ 315	$21979	$14532	$ 655	$ 61	$ 1	$ 30	$ 19	$ 365	$3246	$37845	$2859	$182992	$21830	$323632	$12719	$310913
	Total Last Year	6335	6201	51786	54835	1201	1159	21979	21979	72			260		1341	2786	36806	5502	156499	21193	308633	7610	301023
	Increase	40																					
	Decrease					826																	

STATISTICAL TABLE No. 3—FINANCE—MORRISTOWN DISTRICT

	CHARGES	Presiding Elder		Preacher in Charge		District Work		Conference and general Work		Foreign Missions Specials	Home Missions Specials	RAISED THIS YEAR							Brought Forward From Table I	Brought Forward From Table II	Total	Less Items Reported Twice	Grand Total For Year
		Assessed	Paid	Assessed	Paid	Assessed	Paid	Assessed	Paid			Conference Mission Specials	For Golden Cross Fund	On Christian Education Pledges	For Superannuate Endowment	For Orphanage	For Incidentals and Other Objects	For Missionary Maintenance					
1	Bridgers Chapel	$ 100	$ 100	$ 925	$ 925	$ 9	$	$ 325	$ 325	$ 25	$	$	$	$	$	$ 110	$ 523	$	$ 885	$ 705	$ 3598	$ 647	$ 2951
2	Bulls Gap	210	225	1460	1460	19	19	650	450						10	129	569		772	409	4043	70	3973
3	Erwin	450	450	3000	3000	39	39	1325	580							214		70	1884	718	6955	213	6742
4	Erwin Circuit	100	100	630	658	7	9	250	250							50	448	60	565	198	2338		2338
5	Fall Branch	100	99	600	594	10	10	350	350							8	190	63	497	104	1915	8	1907
6	Greeneville	375	375	2700	2700	30		1035	1035							760	676	300	953	458	7257	96	7161
7	Hawkins	150	85	900	512	15		525	75			9				30	45		210	154	1120		1120
8	Jefferson City	243	280	1700	1700	23	24	775	775						54	75	850	150	1025	633	5566		5566
9	Johnson City	800	800	4800	6900	82	82	3000	3000			600	57			2200	6989	1065	14280	2196	38169		38169
10	Johnson City Circuit	135	115	833	714	11		375	210		50					66	510		520	560	2745	226	2519
11	Jonesboro	75	75	600	675	9	9	300	250							12		50	1150	187	2408		2408
12	Limestone	200	190	1200	1137	17		575	401						1	337	457		461	270	3254	337	2917
13	Morristown	500	500	3000	3440	61	61	2100	2100	700	75					566	1810		2600	1666	13518		13518
14	Morristown Circuit	233	223	1400	1350	18		610	400							125	200	150	600	548	3596	125	3471
15	Mosheim	250	231	1500	1386	18		610	310	82					26	119	348		758	267	3527		3527
16	Newport	250	250	2000	2000	22	23	750	750	25						147	537	200	1438	444	5814	283	5531
17	New Tazewell	129	30	890	890	9		325	45							7	93		500	84	1649		1549
18	Parrottsville	150	150	900	1007	8	9	295	300							94	300	50	512	139	2561		2561
19	Rogersville	175	175	1200	1245	15		425	187							31	31	75		170	1914		1914
20	Surgoinsville	142	139	1000	877	15		525	155							47	312	75	401	123	2129		2129
21	Tate and Rutledge	170	170	1064	1065	15	15	500	500							25	175	75	285	125	2435	75	2360
22	Tazewell	323	323	1932	1932	9	10	325	325					5	9	60	366	75	95	251	3451		3451
23	White Pine	230	225	1380	1347	19		650	498						25	88	239	122	796	205	3545	88	3457
	Total	$5490	$5310	$35614	$37514	$ 480	$ 310	$16600	$13271	$ 832	$125	$609	$ 57	$ 5	$ 125	$5300	$15668	$2580	$ 31187	$10614	$123507	$ 2168	$121339
	Total Last Year	5331	5225	34219	33690		344	16600	14929	371	50			5	1431	6881	19019	4421	31044	11537	128947	5501	123446
	Increase	161		1395		480																	
	Decrease																						

STATISTICAL TABLE No. 3—FINANCE—RADFORD DISTRICT

	CHARGES	Presiding Elder		Preacher in Charge		District Work		Conference and general Work		Foreign Missions Specials	Home Missions Specials	RAISED THIS YEAR							Brought Forward From Table I	Brought Forward From Table II	Total	Less Items Reported Twice	Grand Total For Year
		Assessed	Paid	Assessed	Paid	Assessed	Paid	Assessed	Paid			Conference Mission Specials	For Golden Cross Fund	On Christian Education Pledges	For Superannuate Endowment	For Orphanage	For Incidentals and Other Objects	For Missionary Maintenance					
1	Athens	$ 300	$ 272	$ 1800	$ 1632	$ 36	$ 36	$ 685	$ 75	$	$	$	$	$	$	$ 35	$ 500	$ 31	$ 2348	$ 561	$ 5490	$	$ 5490
2	Aubern	200	172	1200	1200	24	24	680	603						1	30	200	100	573	159	3062		3062
3	Bland	171	160	1029	920	24	24	600	278							13	175	60	650	279	2559	88	2471
4	Draper	108	64	650	447	13	13	290	130							4	150	35	79	54	976		976
5	Dublin	266	266	1600	1600	36	32	815	815							65	189	113	2106	728	5964		5964
6	East River	116	91	700	610	14	14	380	105							55	85	42	375	160	1537		1537
7	Eggleston	250	250	1500	1500	30	30	575	575							35	104	100	813	409	3816	85	3731
8	Floyd	116	114	700	700	14	12	350	85							11	278	25	282	168	1675		1675
9	Grove Ave., E. Radford	600	600	3600	3600	72	72	1725	1725							89	2449	520	1997	1050	12102	72	12030
10	Lerona	100	64	600	430	12	12	290	112							10	200	36	500	68	1432		1432
11	Matoaka	333	333	2000	2000	40	40	570	20							47	458	95	3040	373	6406		6406
12	Mechanicsburg	177	159	1058	955	21	21	550	260	50					4	14	685	60	396	209	2813	50	2763
13	Narrows	200	189	1200	1133	24	19	545	230							62	510	98	1763	569	4573		4573
14	New River	208	185	1250	1112	25	14	465	272						4	77	129		412	282	2487		2487
15	Pearisburg	250	250	1500	1500	30	30	685	685						27	45	171	237	1336	250	4531		4531
16	Princeton—First Church	666	667	4000	4000	80	80	2500	1500						75	155	3540	486	2533	1175	14211	184	14027
17	Kee Street	200	159	1200	1010	24	24	450	327							32	301	41	850	177	2921		2921
18	Princeton Circuit	283	223	1700	1419	34	10	450	450							53	200	125	941	362	3783		3783
19	Springton	300	300	1800	1800	40	40	375	375			7			10	8		65	273	262	3140	25	3115
20	Pulaski	583	583	3500	3500	70	70	1870	1870							111	2167	750	3260	692	13003	251	12752
21	Staffordsville	166	132	1000	925	20	20	450	230							13	32	77	163	172	1764		1764
	Total	$5593	$5233	$33587	$31993	$ 683	$ 637	$15300	$10722	$ 50	$	$ 7	$	$	$ 121	$ 964	$12523	$3096	$ 24690	$ 8159	$ 98245	$ 755	$ 97490
	Total Last Year	5512	5008	33105	31179	661	590	15300	11340	447			35	70	141	1251	11629	2945	19959	8736	93345	1623	91722
	Increase	81		482		22																	
	Decrease																						

STATISTICAL TABLE No. 3—FINANCE—SWEETWATER DISTRICT

	CHARGES	Presiding Elder		Preacher in Charge		District Work		Conference and general Work		Foreign Missions Specials	Home Missions Specials	RAISED THIS YEAR							Brought Forward From Table I	Brought Forward From Table II	Total	Less Items Reported Twice	Grand Total For Year
		Assessed	Paid	Assessed	Paid	Assessed	Paid	Assessed	Paid			Conference Mission Specials	For Golden Cross Fund	On Christian Education Pledges	For Superannuate Endowment	For Orphanage	For Incidentals and Other Objects	For Missionary Maintenance					
1	Alcoa	$ 120	$ 94	$ 800	$ 626	$ 20	$ 5	$ 280	$ 70	$ 12	$	$	$	$	$	$ 15	$ 265	$	$ 409	$ 305	$ 1801	$	$ 1801
2	Athens	315	315	2100	2100	100	100	1060	600							121	941	172	1834	869	7052	888	6164
3	Athens Circuit	68	43	450	281	10	10	160	35							9	153	10		47	588		588
4	Benton	157	130	1045	940	20	5	250	75							25	27	19	187	100	1508		1508
5	Charleston	196	195	1304	1305	35	24	485	175		140					109	100	175	196	525	2944	349	2595
6	Cleveland	375	375	2500	2500	150	170	1530	1530	500	300				506	300	5758	650	3053	895	16537		16537
7	Concord	215	199	1435	1299	20	20	315	155							17	182	23	269	183	2347		2347
8	Decatur	240	120	1600	1300	30	15	540		10						55	75		100	169	1844		1844
9	Ducktown	105	98	700	662	15	15	215	65							27	85	5	2610	490	4057	187	3870
10	Etowah	360	360	2400	2400	60	20	810	100							140	710	130	5454	662	9976	710	9266
11	Harriman	270	270	1800	1800	30	10	627	100							65	300	25	2406	360	5336	550	4786
12	Harriman Circuit	105	105	700	700	15	5	258	75							7			420	130	1442	105	1337
13	Hiwassee College Circuit	123	101	820	670	15	15	320	225							57		31	127	215	1441		1441
14	Lenoir City	225	225	1500	1500	50	50	715	500							93	732	111	984	321	4516	40	4476
15	Loudon	255	255	1700	1700	50	25	680	520							320	475	112	932	1370	5709	300	5409
16	Madisonville	270	252	1800	1650	40	30	763	694						25	82	262	175	715	282	4167	62	4105
17	Maryville	360	360	2400	2600	60	60	1260	420						5	52	946		6134	1109	11686	52	11634
18	Philadelphia	180	167	1200	1119	35	35	440	184	262						25	200		417	187	2596	262	2334
19	Riceville	100	81	667	540	15	5	240	56				12		10	53	45	12	230	75	1119		1119
20	Rockwood	270	180	1800	1200	20	10	422	100							50	300	35	1265	200	3340		3340
21	South Cleveland	174	174	1156	1156	10	10	190	190							12		70	190	464	2266		2266
22	Sweetwater	405	405	2700	2700	150	50	1540	632					160		288	1502	332	2096	1132	9297	288	9009
	Total	$4888	$4504	$32577	$30748	$ 950	$ 689	$13100	$ 6501	$ 784	$440	$	$ 12	$160	$ 546	$1922	$13058	$2087	$ 30028	$10090	$101569	$ 3793	$ 97776
	Total Last Year	5085	4912	34038	32914	1205	552	13100	8971	1084	351	11	32	200	1285	2089	9769	1978	39882	9774	113812	4889	108923
	Increase																						
	Decrease	197		1461		255																	

STATISTICAL TABLE No. 3—FINANCE—TAZEWELL DISTRICT

	CHARGES	Presiding Elder		Preacher in Charge		District Work		Conference and general Work		Foreign Missions Specials	Home Missions Specials	RAISED THIS YEAR							Brought Forward From Table I	Brought Forward From Table II	Total	Less Items Reported Twice	Grand Total For Year
		Assessed	Paid	Assessed	Paid	Assessed	Paid	Assessed	Paid			Conference Mission Specials	For Golden Cross Fund	On Christian Education Pledges	For Superannuate Endowment	For Orphanage	For Incidentals and Other Objects	For Missionary Maintenance					
1	Belfast	$ 156	$ 130	$ 1200	$ 1026	$ 42	$ 42	$ 285	$ 100	$	$	$	$	$	$	$ 12	$ 298	$ 50	$ 50	$ 93	$ 1801	$	$ 1801
2	Boissevain and Cooper	247	247	1900	1900	70	70	480	480							59	238	50	1163	687	4894		4894
3	Castlewood and Dante	195	136	1500	1054	70	20	635	10						20	15	220	20	6374	156	8025		8025
4	Cedar Bluff	175	154	1350	1186	82	10	550	300	3	1				79	32	140	50	1571	168	3694	306	3388
5	Clintwood	98	58	445	15			305								4	60	30	588	300	1055	34	1021
6	Dickensonville	143	78	1100	600	50		450	45						2	3	290	8	140	137	1303		1303
7	Drill	22	11	166	78	21	7	45	8												104		104
8	Elk Garden	234	234	1800	1800	130	130	920	400		100						741		427	105	3937		3937
9	Freemont and McClure	195	127	1500	984	42	10	285	90				4			85	304	60		228	1892		1892
10	Graham	312	312	2400	2400	155	155	1150	1150	410			35		123	89	617	410	4126	845	10672	1554	9118
11	Graham Circuit	234	234	1800	1800	100	54	787	535							75	891	50	392	863	4894		4894
12	Grundy	92	82	708	628	50		370	50							6	50		100	107	1023		1023
13	Honaker	208	100	1600	800		5	520	15							100			530	145	1695		1695
14	Lebanon	247	247	1900	1900	150	150	960	200						10	56	475	125	483	302	3948		3948
15	North Tazewell	163	163	1252	1252	65	65	440	440				12		50	48	392	135	1804	260	4621	127	4494
16	Pocahontas	235	325	2500	2500	128	128	678	678				13		23	42	988	250	1827	632	7406	222	7184
17	Richlands	234	234	1800	1800			900	300	40						150	250	125	1800	440	5139	400	4739
18	Rocky Gap	156	143	1304	1193	75	21	525	201							35	660	50	265	305	2873		2873
19	St. Paul	156	143	1200	1100			460	25									5	472	189	1934		1934
20	Tazewell	390	390	3000	3000	200	200	1350	1350				75			394	1383	1200	10023	696	18711	394	18317
21	Tazewell Circuit	211	195	1619	1350	105	105	744	341							15	208	25	486	178	2903		2903
22	West Buchanan	26	16	150	73	25	3	55	28										10	43	173		173
23	West Graham	215	215	1650	1650	45	45	310	310				18			43	793	150	1106	642	4972	405	4567
24	Wilder	58		450	170			196									30			24	224		224
	Total	$4492	$3974	$34294	$30259	$1605	$1220	$13400	$ 7056	$ 453	$101	$	$157	$	$ 307	$1263	$ 9028	$2793	$ 33737	$ 7545	$ 97893	$ 3442	$ 94451
	Total Last Year	4683	4101	36021	31811	2000	2325	13400	8133	489	50		179		317	864	11119	2914	27877	7713	97892	2541	95351
	Increase																						
	Decrease																						

STATISTICAL TABLE No. 3—FINANCE—WYTHEVILLE DISTRICT

	CHARGES	Presiding Elder		Preacher in Charge		District Work		Conference and general Work		Foreign Missions Specials	Home Missions Specials	RAISED THIS YEAR							Brought Forward From Table I	Brought Forward From Table II	Total	Less Items Reported Twice	Grand Total For Year
		Assessed	Paid	Assessed	Paid	Assessed	Paid	Assessed	Paid			Conference Mission Specials	For Golden Cross Fund	On Christian Education Pledges	For Superannuate Endowment	For Orphanage	For Incidentals and Other Objects	For Missionary Maintenance					
1	Cedar Springs	$ 200	$ 200	$ 1300	$ 1250	$ 30	$	$ 720	$ 500	$	$	$	$	$	$	$ 77	$ 385	$ 50	$ 860	$ 594	$ 3916	$	$ 3916
2	Chilhowie	300	300	2400	2400	35		1165	1030	165						100	300		280	485	5060		5060
3	Coveton	50	34	450	349	10		150	83							18	50	6	35	77	652	18	634
4	Cripple Creek	200	200	1400	1300	30	30	740	740	125					44	173	150		1722	473	4957	187	4770
5	Elk Creek	200	200	1400	1400	30	20	800	648	97	40						290		332	170	3197		3197
6	Fries	275	275	1800	1850	35		600	600	125	25				16	147	1521	125	1250	1083	7017	125	6892
7	Galax	400	400	3250	3250	60		1340	1300				32			98	2375	420	1264	865	10004	250	9754
8	Galax Circuit	75	50	750	450	15		175	100							10	12		350	52	1024		1024
9	Grant	120	83	900	710	20		325	40							10	280	5	20	115	1263		1263
10	Hillsville	80	76	650	628	15	15	160	160						10	16	130		1731	106	2872	16	2856
11	Independence	200	200	1300	1300	30		675	544	3					2	20	100		5312	130	7611		7611
12	Lead Mines	250	250	1600	1600	35	35	850	850	500			2		20	285	90		867	1298	5797	285	5512
13	Marion	400	400	3000	3000	60	60	1720	1720							315	825	515	1718	1202	9755		9755
14	Marion Circuit	260	260	1600	1600	35		900	900							125	310		966	645	4806	165	4641
15	Max Meadows	250	250	1500	1500	35		710	560	120					23	71	225		490	360	3599		3599
16	Rural Retreat	250	250	1800	1800	35		900	640						7		456	90	740	323	4342	36	4306
17	Rural Retreat Circuit	200	180	1500	1425	30	10	800	600						16	100	560	116	615	658	4280		4280
18	Spring Valley	172	172	1200	1200	30		650	408							79	130	50	37	153	2229		2229
19	Woodlawn	100	100	600	650	20	20	200	200							30	11	50	530	117	1708	30	1678
20	Wytheville	360	360	2400	2400	60	60	1520	1520		600		26		70	73	793		1290	1084	8276	73	8203
21	Wytheville Circuit	250	234	1500	1405	35	10	900	646						25	80	169	150	636	374	3729		3729
	Total	$4592	$4474	$32300	$31467	$ 685	$ 260	$16000	$13789	$1135	$665	$	$ 60	$	$ 233	$1827	$ 9162	$1577	$ 21045	$10364	$ 96094	$ 1185	$ 94909
	Total Last Year	4592	4516	31617	31458	620	565	16000	14137	376	70		70	50	1422	1618	9899	2854	26671	11349	106055	685	105370
	Increase			683		65																	
	Decrease																						

STATISTICAL TABLE No. 3—RECAPITULATION

	DISTRICT	Presiding Elder		Preacher in Charge		District Work		Conference and general Work		Foreign Missions Specials	Home Missions Specials	RAISED THIS YEAR							Brought Forward From Table I	Brought Forward From Table II	Total	Less Items Reported Twice	Grand Total For Year
		Assessed	Paid	Assessed	Paid	Assessed	Paid	Assessed	Paid			Conference Mission Specials	For Golden Cross Fund	On Christian Education Pledges	For Superannuate Endowment	For Orphanage	For Incidentals and Other Objects	For Missionary Maintenance					
1	Abingdon	$ 4757	$ 4678	$ 33984	$ 33336	$ 1463	$1010	$ 17250	$ 13637	$ 50	$	$ 28	$ 1	$ 7	$ 77	$ 2135	$ 11800	$ 2264	$ 43496	$ 12722	$ 125241	$ 4343	$ 120898
2	Big Stone Gap	5656	5030	38260	34733	713	273	13300	6825	172	100	27	55	.....	216	1824	10350	686	35701	9247	105239	2080	103159
3	Bluefield	5148	4957	57210	55245	2288	1253	19150	14478	225	60	.....	22	.....	207	2803	32632	4792	56130	20634	193438	7328	186150
4	Chattanooga	4800	4592	54925	51874	547	418	22500	18181	1067	75	12	37	.....	690	2073	41034	4597	99806	28389	252855	6605	246250
5	Knoxville	6375	5905	52143	52977	375	315	21979	14532	655	61	1	30	19	365	3246	37845	2859	182992	21830	323632	12719	310913
6	Morristown	5490	5310	35614	37514	480	310	16600	13271	832	125	609	57	5	125	5300	15668	2580	31187	10614	123507	2168	121339
7	Radford	5593	5233	33587	31993	683	637	15300	10722	50	.....	7	.....	.....	121	964	12523	3096	24690	8159	98245	755	97490
8	Sweetwater	4888	4504	32577	30748	950	689	13100	6501	784	440	.....	12	160	546	1922	13058	2087	30028	10090	101569	3793	97776
9	Tazewell	4492	3974	34294	30259	1605	1220	13400	7056	453	101	.....	157	.....	307	1263	9028	2793	33737	7545	97893	3442	94451
10	Wytheville	4592	4474	32300	31467	685	260	16000	13789	1135	665	.....	60	.....	233	1827	9162	1577	21045	10364	96094	1185	94909
	Total	$47199	$48657	$404894	$390146	$ 9784	$6385	$168579	$118451	$5423	$1627	$684	$477	$191	$2887	$23357	$193100	$27331	$558812	$139594	$1517713	$44418	$1473295
	Total L. Yr.	51864	49195	408485	393599	10823	8194	168579	139126	9295	966	24	756	355	8591	23932	202815	32708	497349	139328	1506160	38887	1467273
	Increase	.....	.....	.....	.....	.....	.....	.....	.....	.....	.....	.....	.....	.....	.....	.....	.....	.....	.....	.....	.....	.....	.....
	Decrease	.....	.....	.....	.....	.....	.....	.....	.....	.....	.....	.....	.....	.....	.....	.....	.....	.....	.....	.....	.....	.....	.....

STATISTICAL TABLE No. 4—SUPERANNUATE ENDOWMENT

	CHARGES	Amount Charge Agrees to Pay In Five Years	Amount Charge Has Paid to Date	Balance Charge Has Yet to Pay
	ABINGDON			
1	Abingdon	$ 2,575.00	$ 1,057.80	$ 1,517.20
2	Abingdon Circuit	1,024.20	57.00	967.20
3	Benham	751.00	15.00	736.00
4	Blountville	1,482.00	236.95	1,245.05
5	Bluff City	1,408.00	243.46	1,164.54
6	Bristol—Anderson Street	2,280.00	711.78	1,568.22
7	Reynolds Memorial	2,500.00	565.73	1,934.27
8	South Bristol	752.00	15.00	737.00
9	State Street	10,000.00	10,000.00	.....
10	Virginia Avenue	1,000.00	2.00	998.00
11	West Bristol	700.00	73.69	626.31
12	Bristol Circuit	840.00	50.75	789.25
13	Broadford	1,575.00	165.04	1,409.96
14	Ceres	1,211.00	169.25	1,041.75
15	Damascus	1,400.00	257.47	1,142.53
16	Elizabethton	1,254.00	143.00	1,111.00
17	Emory	1,500.00	1,707.40	.....
18	Glade Spring—Meadow View	1,596.50	.....	1,596.50
19	Keywood	1,664.30	489.90	1,174.40
20	Mountain City	900.00	351.00	549.00
21	Saltville	2,280.00	749.02	1,530.98
22	Madam Russell	.....	23.00	.....
	Totals	$38,693.00	$17,084.24	$21,839.16
	BIG STONE GAP			
1	Andover	$	$	$ .....
2	Appalachia	2,500.00	210.75	2,289.25
3	Arno and Derby (Baptist)	250.00	117.50	132.50
4	Big Stone Gap	3,200.00	397.00	2,803.00
5	Clinchport	1,125.00	101.25	1,023.75
6	Coeburn and Maytown	2,939.00	1,140.00	1,799.00
7	Coeburn Circuit (Disc.)	430.00	61.00	369.00
8	Cumberland Gap	1,725.00	185.00	1,540.00
9	Dunbar	975.00	126.50	848.50
10	Dungannon	1,380.00	179.00	1,201.00
11	East Stone Gap	1,440.00	200.00	1,240.00
12	Ewing	1,150.00	193.12	956.88
13	Exeter and Imboden	975.00	93.00	882.00
14	Gate City	2,070.00	287.50	1,782.50
15	Gate City Circuit	1,380.00	17.25	1,362.75
16	Jonesville	1,500.00	65.25	1,434.75
17	Kingsport	3,000.00	282.58	2,717.42
18	Kingsport Circuit	790.00	238.51	551.49
19	Nickelsville	805.00	100.00	705.00
20	Norton	3,693.00	533.41	3,159.59
21	Pennington Gap	1,500.00	437.61	1,062.39
22	Powell Valley	1,012.00	256.60	755.40
23	Roda	975.00	432.75	542.25
24	Stickleyville	920.00	38.00	882.00
25	Stonega	1,170.00	308.00	862.00
26	Tom's Creek	1,588.00	98.00	1,490.00
27	Wise and Mission	2,000.00	923.00	1,077.00
	Totals	$40,492.00	$ 7,022.58	$33,469.42

STATISTICAL TABLE No. 4—SUPERANNUATE ENDOWMENT

	CHARGES	Amount Charge Agrees to Pay In Five Years	Amount Charge Has Paid to Date	Balance Charge Has Yet to Pay
	BLUEFIELD			
1	Bartley and English	$ 950.00	$ 56.31	$ 893.69
2	Berwind and Faraday	1,075.00	102.00	973.00
3	Bluefield—Bland Street	11,100.00	7,326.00	3,774.00
4	Grace	4,000.00	4,000.00	----------
5	Trinity	3,000.00	838.25	2,161.75
6	Bramwell	2,667.00	1,101.50	1,565.50
7	Capels and Superior	2,500.00	406.50	2,093.50
8	Coalwood	1,666.00	46.42	1,619.58
9	Crumpler	2,000.00	321.00	1,679.00
10	Davy	2,142.00	1,600.00	542.00
11	East Welch (Discontinued)	900.00	44.00	856.00
12	Eckman and Keystone	4,422.00	1,519.00	2,903.00
13	Gary	2,666.66	2,697.20	----------
14	Glen Alum	1,334.00	364.44	969.56
15	Iaeger	1,666.66	240.00	1,426.66
16	Jenkinjones	2,445.00	541.40	1,903.60
17	Kimball	2,222.00	67.00	2,155.00
18	McDowell	1,778.00	1,287.20	490.80
19	Maybeury	3,333.00	700.00	2,633.00
20	Montcalm	2,000.00	760.00	1,240.00
21	Northfork	2,778.00	2,458.00	320.00
22	Roderfield and Twin Branch	1,325.00	353.12	971.88
23	War and Newhall	1,580.00	251.28	1,328.72
24	Welch	3,000.00	1,176.32	1,823.68
25	Wilcoe	1,510.00	1,510.00	----------
	Totals	$64,060.32	$29,766.94	$34,323.92
	CHATTANOOGA			
1	Aetna	$ 420.00	$ 113.00	$ 307.00
2	Avondale	950.00	20.00	930.00
3	Brainerd	----------	42.75	----------
4	Chattanooga—Broad Street	1,650.00	131.31	1,518.69
5	Centenary	6,775.00	6,777.00	----------
6	Eastdale and City Miss.	----------	----------	----------
7	East Lake	1,900.00	17.00	1,883.00
8	Forest Avenue	1,600.00	216.89	1,383.11
9	Highland Park	4,000.00	3,063.00	937.00
10	King Memorial	1,975.00	402.50	1,572.50
11	Ridgedale	2,125.00	600.00	1,525.00
12	Rossville	2,450.00	806.36	1,643.64
13	St. Elmo	2,900.00	801.36	2,098.64
14	Trinity	3,300.00	3,300.00	----------
15	Wisdom Mem.	615.00	116.00	499.00
16	Dayton	1,625.00	217.28	1,407.72
17	Dunlap	1,275.00	94.39	1,180.61
18	Evensville	1,040.00	96.25	943.75
19	Flintstone	----------	----------	----------
20	Hixson	825.00	66.50	758.50
21	Jasper	875.00	410.00	465.00
22	Lookout Mt.	440.00	13.00	427.00
23	Melvin (Disc.)	450.00	----------	450.00
24	Ooltewah	1,010.00	100.00	910.00
25	Pikeville and Wesley's Chapel	1,860.00	95.38	1,764.62
26	Rising Fawn and Trenton	1,222.00	196.35	1,025.65
27	South Pittsburg	1,400.00	1,123.25	276.75
28	Spring City	1,360.00	1,300.00	60.00
29	Tyner—Graysville	740.00	468.75	271.25
30	Wauhatchie	200.00	114.50	85.50
31	White Oak	----------	66.00	----------
32	Whitwell	450.00	88.00	362.00
	Totals	$45,432.00	$20,856.82	$24,685.93

STATISTICAL TABLE No. 4—SUPERANNUATE ENDOWMENT

	CHARGES	Amount Charge Agrees to Pay In Five Years	Amount Charge Has Paid to Date	Balance Charge Has Yet to Pay
	KNOXVILLE			
1	Andersonville	$ 950.00	$	$ 950.00
2	Asbury	1,020.00	946.16	73.84
3	Caryville and Fincastle	2,025.00	321.05	1,703.95
4	Clinton		100.00	
5	Clinton Circuit	100.00		100.00
6	Coal Creek	900.00	136.50	763.50
7	Corryton	975.00	14.00	961.00
8	Henry's Cross Roads	700.00	203.50	496.50
9	Knoxville—Beverly Mis.			
10	Brookside	150.00	150.00	
11	Central	7,212.00	3,140.00	4,072.00
12	Church Street	5,625.00	6,750.00	
13	Clyde Street	450.00		450.00
14	Emerald Avenue	1,350.00	1,350.00	
15	Epworth	1,350.00	1,354.17	
16	Fountain City	2,812.00	2,822.52	
17	Perry Chapel	450.00		450.00
18	Lincoln Park	2,250.00	399.00	1,851.00
19	Macedonia	900.00	359.60	540.40
20	Magnolia	3,375.00	517.50	2,857.50
21	Marble Hill and Zion			
22	Roseberry	225.00		225.00
23	University	450.00		450.00
24	Virginia Avenue	2,025.00	21.25	2,003.75
25	Washington Pike	1,650.00	1,650.00	
26	West Lonsdale	450.00		450.00
27	West View			
28	La Follette	2,025.00	1,380.00	645.00
29	Petros	405.00		405.00
30	Powell Station	984.00	63.00	921.00
31	Sevierville	2,000.00	1,383.00	617.00
32	Stony Point	350.00		350.00
33	Strawberry Plains	1,021.25	48.00	973.25
	Totals	$44,179.25	$23,109.25	$22,309.69
	MORRISTOWN			
1	Afton (Discontinued)	$ 641.28	$ 1.00	$ 640.28
2	Bridgers Chapel	230.00	14.00	216.00
3	Bulls Gap	1,500.00	1,207.00	293.00
4	Erwin	2,850.00	432.50	2,417.50
5	Erwin Circuit	650.00	13.50	636.50
6	Fall Branch	678.00		678.00
7	Greeneville	2,355.63	390.00	1,965.63
8	Hawkins	1,300.00		1,300.00
9	Jefferson City	1,800.00	568.76	1,231.24
10	Johnson City (Munsey Mem.)	3,500.00	3,500.20	
11	Johnson City Circuit	1,145.00	62.75	1,082.25
12	Jonesboro	650.00	158.50	491.50
13	Limestone	1,244.60	581.90	662.70
14	Morristown	3,500.00	3,500.00	
15	Morristown Circuit	995.00	132.45	862.55
16	Mosheim	1,630.67	75.50	1,555.17
17	Newport	1,750.00	764.63	985.37
18	New Tazewell	775.00		775.00
19	Parrottsville	582.00	70.70	511.30
20	Rogersville	1,500.00	165.10	1,334.90
21	Sneedsville (Disc.)	50.00	30.00	20.00
22	Surgoinsville	1,500.00	57.50	1,442.50
23	Tate and Rutledge	940.00	218.50	721.50
24	Tazewell	1,075.00	46.00	1,029.00
25	White Pine	1,705.00	347.76	1,357.24
	Totals	$34,547.18	$12,338.25	$22,209.13

STATISTICAL TABLE No. 4—SUPERANNUATE ENDOWMENT

	CHARGES	Amount Charge Agrees to Pay In Five Years	Amount Charge Has Paid to Date	Balance Charge Has Yet to Pay
	RADFORD			
1	Athens	$ 1,212.00	$ 260.00	$ 952.00
2	Auburn	1,490.00	115.10	1,374.90
3	Bland	960.00	143.38	816.62
4	Draper	510.00	40.00	470.00
5	Dublin	1,675.00	422.00	1,253.00
6	East Radford—Grove Avenue	3,129.00	782.45	2,346.55
7	East River	565.00	55.00	510.00
8	Eggleston	1,375.00		1,375.00
9	Floyd—Willis	750.00	51.83	698.17
10	Lerona	590.00	5.00	585.00
11	Matoaka	2,358.00		2,358.00
12	Mechanicsburg	1,100.00	115.20	984.80
13	Narrows	805.00	54.50	750.50
14	New River	1,563.00	881.86	681.14
15	Pearisburg	1,202.00	175.50	1,026.50
16	Princeton—First Church	4,200.00	2,211.79	1,988.21
17	Key Street	1,250.00		1,250.00
18	Princeton Circuit	1,966.00	213.97	1,752.03
19	Pulaski	2,750.00	2,750.00	
20	Springton	1,750.00	248.00	1,502.00
21	Staffordsville	974.00	198.50	775.50
	Totals	$32,174.00	$ 8,724.08	$23,449.92
	SWEETWATER			
1	Alcoa—Louisville	$ 1,200.00	$ 45.00	$ 1,155.00
2	Athens	2,333.00	376.70	1,956.30
3	Athens Circuit	395.00	19.25	375.75
4	Benton	1,375.00	125.30	1,249.70
5	Charleston	1,450.00	207.94	1,242.06
6	Cleveland	2,916.00	2,673.99	242.01
7	Concord	1,000.00	163.25	836.75
8	Decatur	1,622.00	61.50	1,560.50
9	Ducktown	900.00		900.00
10	Etowah	2,100.00		2,100.00
11	Harrimon	1,687.00	16.25	1,670.75
12	Harriman Circuit	1,050.00		1,050.00
13	Hiwassee College	1,095.00	209.00	886.00
14	Lenoir City	2,235.00	620.60	1,614.40
15	Loudon		5.00	
16	Madisonville—Venore	1,520.00	285.00	1,235.00
17	Maryville		800.68	
18	Philadelphia	1,229.00	115.70	1,113.30
19	Riceville	740.00	37.11	702.89
20	Rockwood		75.00	
21	South Cleveland	685.00	520.00	165.00
22	Sweetwater	2,916.00	2,358.10	557.90
	Totals	$28,448.00	$ 8,715.37	$20,613.31

STATISTICAL TABLE No. 4—SUPERANNUATE ENDOWMENT

	CHARGES	Amount Charge Agrees to Pay In Five Years	Amount Charge Has Paid to Date	Balance Charge Has Yet to Pay
	TAZEWELL			
1	Belfast	$ 815.00	$ 17.00	$ 798.00
2	Boissevain and Cooper	1,682.00	999.50	682.50
3	Castlewood and Dante	2,100.00	51.00	2,049.00
4	Cedar Bluff	1,800.00	139.00	1,661.00
5	Clintwood	700.00	11.00	689.00
6	Dickensonville	1,183.00	178.69	1,004.31
7	Drill	.....	.....	.....
8	Elk Garden	1,582.00	576.50	1,005.50
9	Fremont and McClure	1,500.00	161.31	1,338.69
10	Graham	2,712.00	1,770.90	941.10
11	Graham Circuit	1,699.00	425.14	1,273.86
12	Grundy	1,130.00	14.00	1,116.00
13	Honaker	1,759.00	192.84	1,566.16
14	Lebanon	2,260.00	174.52	2,085.48
15	North Tazewell	1,263.75	491.25	772.50
16	Pocahontas	2,260.00	1,831.00	429.00
17	Richlands Circuit (Disc.)	80.00	.....	80.00
18	Richlands—Raven	2,240.00	137.50	2,102.50
19	Rocky Gap	1,436.00	118.00	1,318.00
20	St. Paul	1,695.00	218.50	1,476.50
21	Tazewell—Main Street	1,836.25	1,837.52	.....
22	Tazewell Circuit	1,870.00	204.75	1,665.25
23	West Buchanan	75.00	.....	75.00
24	West Graham	1,150.00	643.37	506.63
25	Wilder	655.00	.....	655.00
	Totals	$35,483.00	$10,193.29	$25,290.98
	WYTHEVILLE			
1	Cedar Springs	$ 1,390.00	$ 234.84	$ 1,155.16
2	Chilhowie	1,750.00	1,753.35	.....
3	Coveton	450.00	.....	450.00
4	Cripple Creek	1,380.00	165.00	1,215.00
5	Elk Creek	1,500.00	.....	1,500.00
6	Fries	1,383.00	171.39	1,211.61
7	Galax	2,000.00	333.19	1,666.81
8	Galax Circuit	203.00	11.00	192.00
9	Grant	645.00	59.50	585.50
10	Hillsville	360.00	24.35	335.65
11	Independence	1,390.00	112.50	1,277.50
12	Lead Mines	1,400.00	262.10	1,137.90
13	Marion	2,733.00	2,733.00	.....
14	Marion Circuit	1,500.00	164.71	1,335.29
15	Max Meadows	1,750.00	649.65	1,100.35
16	Rural Retreat	2,100.00	942.50	1,157.50
17	Rural Retreat Circuit	1,283.00	311.15	971.85
18	Spring Valley	1,166.00	223.40	942.60
19	Woodlawn	597.00	138.60	458.40
20	Wytheville	2,100.00	1,485.00	615.00
21	Wytheville Circuit	1,750.00	54.50	1,695.50
	Totals	$28,830.00	$ 9,829.73	$19,003.62

STATISTICAL TABLE No. 4—SUPERANNUATE ENDOWMENT

NAME OF DISTRICT	Amount of District 5 Year Quota	Amount Paid by District to Date	Balance District Has Yet to Pay
RECAPITULATION			
1 Abingdon	$ 38,693.00	$ 17,084.24	$ 21,839.16
2 Big Stone Gap	40,492.00	7,022.58	33,469.42
3 Bluefield	64,060.32	29,766.94	34,323.92
4 Chattanooga	45,432.00	20,856.82	24,685.93
5 Knoxville	44,179.25	23,109.25	22,309.69
6 Morristown	34,547.18	12,338.25	22,209.13
7 Radford	32,174.00	8,724.08	23,449.92
8 Sweetwater	28,448.00	8,715.37	20,613.31
9 Tazewell	35,483.00	10,193.29	25,290.98
10 Wytheville	28,830.00	9,829.73	19,003.62
Totals	$392,338.75	$147,640.55	$247,195.08

CHRONOLOGICAL ROLL OF MEMBERS, 1930

Clerical Members in the order of their admission into full connection. The year of admission on trial and year of ordination as Elder are also shown.

No.	NAME	On trial	Full Connection	Ord. Elder	No.	NAME	On trial	Full Connection	Ord. Elder
1	J. Tyler Frazier	1865	1867	1870	69	Hale S. Hamilton	1879	1901	------
2	Lemuel L. H. Carlock	1868	1970	1872	70	George W. Simpson	------	1903	------
3	Thomas R. Handy	1869	1871	------	71	Thomas Priddy	1901	1903	1905
4	David W. Carter	------	------	------	72	Edward E. Wiley	1901	1903	1906
5	Daniel S. Hearon	1872	1874	1876	73	Walter Hodge	1901	1903	1905
6	James I. Cash	1873	1875	1877	74	N. Rhea Cartright	1901	1903	1909
7	John M. Crowe	1875	1878	1880	75	Samuel V. Morell	1901	1904	1906
8	George A. Maiden	1877	1879	1882	76	James F. Barnett	1902	1904	1906
9	Richard A. Kelly	1878	1880	1882	77	Thomas S. Hamilton	1902	1904	1906
10	John E. Naff	1880	1882	1886	78	John W. Helvey	1903	1905	1911
11	Lemuel M. Cartright	1881	1884	1887	79	J. Rutledge King	1903	1905	1907
12	Robert T. McDowell	1883	1885	1887	80	Wiley M. Ellis	1903	1905	1908
13	Thomas C. Schuler	1883	1885	1887	81	Richard C. Camper	1903	1905	1907
14	John W. Browning	1884	1886	1888	82	Elbert H. Cole	1902	1905	1907
15	James A. Burrow	1885	1887	1889	83	William S. Lyons	1902	1905	1907
16	Robert S. Umberger	1886	1888	1890	84	William M. Patty	1902	1905	1907
17	Alfred B. Hunter	1886	1888	1890	85	Lewis W. Pierce	1903	1906	1909
18	John C. Orr	1886	1888	1890	86	Thomas J. Houts	1903	1906	1908
19	Eugene H. Cassidy	1885	1888	1894	87	Andrew M. Qualls	1903	1906	1908
20	James A. H. Shuler	1886	1888	1890	88	David F. Wyrick	1903	1906	1909
21	William R. Snider	1883	1888	1890	89	Lorenzo D. Yost	1904	1906	1908
22	John B. Simpson	1885	1889	1894	90	James C. Logan	1904	1906	1909
23	Joseph C. Maness	1887	1889	1891	91	Walter S. Hendricks	1904	1906	1908
24	Charles L. Stradley	1887	1891	1893	92	Sanders S. Boyer	1906	1908	1910
25	Charles W. Kelley	1886	1889	1893	93	William B. Belchee	1903	1907	1914
26	William S. Neighbors	1887	1889	1891	94	Joseph B. Ely	1905	1907	1909
27	Joseph E. Lowry	1888	1890	1893	95	James M. Walker	1905	1907	1909
28	Samuel D. Long	1880	1882	1884	96	Hugh B. Brown	1904	1907	1909
29	Thomas J. Eskridge	1889	1891	1893	97	John N. Smith	1905	1907	1909
30	Isaac P. Martin	1889	1891	1893	98	Charles W. Dean	1905	1907	1909
31	Isaac N. Munsey	1888	1891	1893	99	Kemper G. Munsey	1906	1908	1910
32	Elbert L. Addington	------	1891	------	100	Robert B. Platt, Jr.	1906	1908	1910
33	Tyler D. Strader	1890	1892	1894	101	William R. Carbaugh	1900	1908	1911
34	William E. Bailey	1890	1892	1895	102	John W. Stewart	1904	1908	1916
35	William I. Fogleman	1888	1892	1894	103	Neil M. Watson	1888	1890	1892
36	John M. Paxton	1891	1893	1895	104	James A. Ellison	1896	1898	1900
37	Martin P. Carico	1891	1893	1895	105	John S. Henley	1907	1909	1911
38	George M. Moreland	1891	1893	1895	106	Samuel A. McCanless	1907	1909	1912
39	David P. Hurley	1892	1894	1896	107	Arthur B. Moore	1905	1909	1911
40	John W. Perry	1892	1894	1892	108	Charles A. Pangle	1906	1909	1912
41	Pharaoh L. Cobb	1892	1901	1904	109	William N. Wagner	1878	1880	1882
42	Joseph A. Baylor	1893	1895	1897	110	William H. Briggs	1908	1910	1913
43	John D. Dame	1890	1895	1900	111	George T. Jordon	1906	1910	1912
44	Elbert N. Woodward	1891	1895	1897	112	Harry S. Hutsell	1896	1910	1915
45	Charles E. Steele	1893	1895	1897	113	Roy E. Early	1907	1913	1916
46	Michael J. Wysor	1894	1896	1899	114	Charles N. Kennedy	1909	1911	1916
47	James E. Spring	1893	1896	1898	115	William H. Walker	1908	1911	1914
48	Wheeler M. Morrell	1894	1896	1898	116	Jesse F. Benton	1909	1911	1913
49	Joel M. Carter	1894	1896	1898	117	Harry E. Bradshaw	1909	1911	1914
50	Sidney B. Vaught	1894	1896	1898	118	George O. Gannaway	1909	1913	1915
51	James W. Repass	1894	1896	1910	119	William T. Evans	1906	1911	1913
52	Frank Y. Jackson	1890	1896	1898	120	Washington D. Farmer	------	------	------
53	Robert M. Walker	1889	1896	1898	121	Samuel L. Browning	1910	1912	1914
54	Charles E. Painter	1894	1896	1899	122	William E. Browning	1910	1912	1915
55	Stephen W. Bourne	1895	1897	1899	123	Chapman K. Wingo	1910	1912	1914
56	William H. Troy	1895	1897	------	124	Charles R. Jones	1909	1912	1914
57	Joseph E. Wolfe	1896	1898	1903	125	Ernest M. Ritchey	1909	1912	1916
58	John A. Early	1896	1898	1900	126	French Wampler	1910	1912	1914
59	John B. Frazier	1890	1898	1901	127	Charles T. Gray	------	------	------
60	Edward A. Shugart	1896	1898	1900	128	Charles G. McKay	------	------	------
61	Hugh S. Johnston	1897	1899	1902	129	Graydon K. Patty	1911	1913	1915
62	John F. Jones	1895	1899	1903	130	Rufus G. Reynolds	1911	1913	1915
63	Caughey A. Beard	1898	1900	1902	131	Enoch L. McConnell	1910	1913	1924
64	Barron W. Lee	1898	1900	1902	132	Marion Quessenberry	1898	1913	1916
65	James L. Mullens	1898	1900	1902	133	William L. Dykes	1912	1914	1916
66	Keener W. Cox	1898	1901	1903	134	James H. Watkins	1912	1914	------
67	James R. Brown	1898	1901	1903	135	Onnie C. Wright	1911	1914	1918
68	Charles G. Hounshell	1899	1901	1905	136	Joseph A. Henderson	1912	1914	1916

CHRONOLOGICAL ROLL OF MEMBERS (Continued)

No.	NAME	On trial	Full Connection	Ord. Elder
137	Samuel C. Beard	1912	1914	1916
138	Jesse W. Morris	1913	1915	1917
139	James H. Lotspeich	1913	1915	1917
140	Richard W. Watts	1913	1915	1917
141	Robert H. Ballard	1913	1915	1917
142	Robert N. Havens	1912	1915	1917
143	Emanuel H. Yankee (c)			
144	James M. Wysor	1914	1916	1918
145	Robert E. Greer	1914	1916	1918
146	Bradley T. Sells	1914	1916	1919
147	Lorenzo D. Mayberry	1914	1916	1918
148	Zenas B. Randall	1914	1916	1918
149	Lee M. Burris	1910	1916	1918
150	Sumpter H. Austin	1913	1916	1918
151	Marion A. Stevenson	1914	1916	1918
152	William M. Bunts	1914	1916	1918
153	J. Nelson Jones*			
154	Edgar R. Lewis	1915	1917	1919
155	George W. Fox	1914	1917	1919
156	Paul P. Martin	1915	1917	
157	Carl H. Wright	1912	1917	
158	Robert L. Evans	1914	1917	1918
159	John C. Patty (b)			
160	Alexander S. Ulm (e)			
161	Clyde E. Lundy	1916	1918	1922
162	Elbert D. Worley	1916	1918	1920
163	Elmer W. Dean	1914	1918	1924
164	Walter P. Eastwood	1914	1918	1920
165	William H. Harrison	1916	1918	1920
166	Samuel V. Gibson	1917	1919	1924
167	Walter C. Harris*			
168	David B. Wright	1918	1920	1922
169	Patrick P. Tabor	1916	1920	1922
170	Floyd B. Shelton	1916	1920	1922
171	Henry L. Dean	1915	1920	1925
172	George E. Erwin	1915	1917	1920
173	Yemmons W. Brooks	1919	1921	1923
174	Louis E. Hoppe (e)		1921	
175	Charles G. Eastwood	1917	1921	1923
176	John T. Booth	1915	1921	1923
177	William A. McCormack	1919	1921	1923
178	Wiley D. Larrowe	1919	1921	1923
179	John B. Straley	1920	1922	1924
180	William L. Tate	1919	1922	1924
181	B. C. Wilson*			
182	Thomas H. Francisco (e)			
183	Patrick H. Horner	1918	1823	1926
184	W. Bruce Peck	1916	1923	1925
185	Samuel L. Jones	1914	1923	1925
186	Thomas M. Bellamy		1923	1925
187	Charles Lee Cox	1921	1923	1925
188	William K. Cregger	1921	1923	1926
189	Onessus H. Logan	1918	1923	1925
190	Richard L. Parks	1921	1923	1925
191	Sidney O. Frye	1921	1924	1926
192	R. Lake Wright	1920	1924	1926
193	Charles M. Fisher	1922	1924	1926
194	Taylor N. Orr	1920	1924	1926
195	Frank B. Wyatt	1921	1924	1927
196	John C. Clark	1921	1924	1927
197	John W. Hammer	1922	1924	1927
198	Walter M. Dean	1922	1924	1926
199	Millard C. Weikel	1922	1924	1926
200	William F. Blackard*			
201	F. M. Buhrman*			
202	Edward R. Chambers (b)			
203	Joseph E. Gilbreath*			
204	Clarence W. Taylor	1923	1925	1927
205	Irby E. Cregger	1923	1925	
206	Walter H. Simpkins	1923	1925	1927
207	Ausker M. Stone	1923	1925	1927
208	S. Luther Payne	1923	1925	1930
209	John E. Davis	1923	1925	1927
210	Elbert G. Frye	1923	1925	1927
211	Claude T. Miller	1922	1925	1928
212	Henry G. Holdway	1921	1925	1927
213	William T. Moore	1921	1925	1930
214	Jesse E. Anderson	1921	1925	1927
215	Charles H. Williams	1918	1925	1927
216	William I. Hanna	1918	1925	
217	Samuel E. Bratton	1923	1925	1927
218	W. Austin White	1920	1925	1927
219	M. R. Chambers*			
220	H. S. Auvil*			
221	Newton D. Guerry*			
222	Henry C. Brown			
223	Roy L. Osborne	1924	1926	
224	Herbert D. Hart	1924	1926	1928
225	Clyde F. Watkins	1923	1926	1928
226	Samuel C. Weatherly	1924	1926	
227	Carden A. Hillman	1923	1926	1928
228	George B. McCrary		1926	1928
229	Arva V. Rudy	1924	1926	1928
230	Marvin S. Kincheloe	1924	1926	1928
231	Moses E. Deakins	1924	1926	1928
232	Archer N. Dailey	1924	1926	1928
233	Willard S. Barbery	1924	1927	
234	Opie C. Clarke	1923	1927	1930
235	James C. Spurlin	1923	1927	1929
236	Harry R. Wilson	1925	1927	1929
237	Raymond G. Farmer	1925	1927	1929
238	James R. Belcher	1921	1927	
239	Phillips C. Foote	1925	1927	
240	David T. James	1925	1927	1929
241	Zebrum F. Mayberry	1925	1927	1929
242	Lawrence W. McFarland	1925	1927	1929
243	Thomas P. Sims	1925	1927	1929
244	Charles T. Tally*			
245	S. W. Hayne*			
246	Roy C. Davis	1925	1928	
247	Brian H. Greene, Jr.	1926	1928	1930
248	Rebur J. Atkins	1926	1928	1930
249	Bernie H. Hampton	1926	1928	1930
250	James W. Henley	1926	1928	
251	Frank F. Essary	1926	1926	1930
252	R. O. Elier*			
253	E. A. Middlebrooks*			1928
254	R. E. Regan*			
255	Francis B. Morris	1927	1929	
256	Fynes B. Jackson	1927	1929	
257	William H. Dail	1927	1929	
258	Edward T. Gilmer	1927	1929	
259	Claude B. Dickenson	1927	1929	
260	Arthur S. Clear	1927	1929	
261	Harold M. Russell	1927	1929	
262	Lavens M. Thomas II	1927	1929	
263	David S. Dosser	1927	1929	
264	William M. Seymore	1927	1929	
265	Neil McKinnon	1927	1929	
266	Charles C. Grimes*			
267	Z. D. Holbrook*			
268	Prince A. Eades	1927	1930	
269	Herman E. Lovelace	1928	1930	
270	Leroy Hankins	1928	1930	

* Transfer.
Letters "a", "b", etc., mean from another church.

CONFERENCE DIRECTORY, 1930-1931

	Name	Post Office	Appointment
1	Addington, E. L.*	Cripple Creek, Va.	Cripple Creek
2	Anderson, J. E.	Athens, Tenn.	Athens
3	Atkins, R. J.	Grant, Va.	Grant
4	Austin, S. H.	Bramwell, W. Va.	Bramwell
5	Auvil, S. H.	Boissevain, Va.	Boissevain
6	Bailey, W. E.	Narrows, Va.	Narrows
7	Ballard, R. H.*	Kimball, W. Va.	Kimball
8	Barbery, W. S.*	Eckman, W. Va.	Eckman and Keystone
9	Barnett, J. F.*	Maybeury, W. Va.	Maybeury
10	Baylor, J. A.*	Chattanooga, Tenn.	Centenary
11	Beard, C. A.	Athens, Tenn.	Supernumerary
12	Beard, S. C.*	Bristol, Va.	Rural Sec. Bd. Ed.
13	Belchee, W. B.	Bristol, Va.	District Evangelist
14	Belcher, J. R.*	Montcalm, W. Va.	Montcalm
15	Bellamy, T. M.*	Asbury, Tenn.	Asbury
16	Benton, J. F.*	Welch, W. Va.	Welch
17	Blackard, W. F.	Chattanooga, Tenn.	Trinity
18	Booth, J. T.	Rising Fawn, Ga.	Rising Fawn and Trenton
19	Bourne, S. W.*	Iaeger, W. Va.	Iaeger
20	Boyer, S. S.*	Fries, Va.	Fries
21	Bradshaw, H. E.*	Chattanooga, Tenn.	Supernumerary
22	Bratton, S. E.*	Coeburn, Va.	Coeburn
23	Briggs, W. H.	Berwind, W. Va.	Berwind and Amonate
24	Brooks, Y. W.	Knoxville, Tenn.	Virginia Avenue
25	Brown, H. B.*	Big Stone Gap, Va.	Big Stone Gap
26	Brown, H. C.	Knoxville, Tenn.	Prof. in Univ. Tenn.
27	Brown, J. R.*	East Radford, Va.	Radford District
28	Browning, J. W.*	Chattanooga, Tenn.	Superannuate
29	Browning, S. L.	Pikeville, Tenn.	Pikeville
30	Browning, W. E.	Morristown, Tenn.	Conference Evangelist
31	Buhrman, F. M.*	Benham, Va.	Benham
32	Bunts, W. M.*	Galax, Va.	Galax
33	Burris, L. M.	Marion, Va.	Marion
34	Burrow, J. A.*	Bluefield, W. Va.	Bluefield District
35	Camper, R. C.*	Chattanooga, Tenn.	Avondale
36	Carbaugh, W. R.*	Riceville, Tenn.	Riceville
37	Carico, M. P.	Sweetwater, Tenn.	Sweetwater District
38	Carlock, L. L. H.	Bristol, Va.	Superannuate
39	Carter, D. W.	Georgeton, Texas	Superannuate
40	Carter, J. M.*	Chattanooga, Tenn.	Chattanooga District
41	Cartright, L. M.*	Spring City, Tenn.	Superannuate
42	Cartright, N. R.*	Dayton, Tenn.	Dayton
43	Cash, J. I.*	Spring City, Tenn.	Superannuate
44	Cassidy, E. H.*	Erwin, Tenn.	Erwin
45	Chambers, E. R.	Warsaw, Poland	Missionary
46	Chambers, M. R.	Charleston, Tenn.	Charleston
47	Clark, J. C.	Imboden, Va.	Exeter and Imboden
48	Clarke, O. C.	White Pine, Tenn.	White Pine
49	Clear, A. S.*	Damascus, Va.	Damascus
50	Cobb, P. L.*	Big Stone Gap, Va.	Big Stone Gap District
51	Cole, E. H.*	Chattanooga, Tenn.	Broad Street
52	Cox, C. L.*	Knoxville, Tenn.	Macedonia
53	Cox, K. W.*	Bluff City, Tenn.	Bluff City
54	Cregger, I. E.	Nashville, Tenn.	Stu. Vanderbilt University
55	Cregger, W. K.	Sweetwater, Tenn.	Sweetwater
56	Crowe, J. M.*	Nashville, Tenn.	Conference Evangelist
57	Dail, W. H.	Morristown, Tenn.	Bridgers' Chapel
58	Dailey, A. N.*	Mosheim, Tenn.	Mosheim
59	Dame, J. D.*	Princeton, W.Va.	Superannuate
60	Davis, J. E.	Jenkinjones, W. Va.	Jenkinjones
61	Davis, R. C.*	Andersonville, Tenn.	Superannuate
62	Deakins, M. E.*	Johnson City, Tenn.	Johnson City Circuit
63	Dean, C. W.*	Tazewell, Va.	Tazewell Station
64	Dean, E. W.*	Elway, Va.	Elk Garden
65	Dean, H. L.*	Montcalm, W. Va.	Goodwill and Mission
66	Dean, W. M.*	Lenoir City, Tenn.	Lenoir City
67	Dickenson, C. B.	Tazewell, Va.	North Tazewell
68	Dosser, D. S.	Kingsport, Tenn.	City Circuit
69	Dykes, W. L.	Knoxville, Tenn.	Marble Hill and Zion
70	Eades, P. A.*	Bristol, Tenn.	South Bristol
71	Early, J. A.*	Pearisburg, Va.	Pearisburg
72	Early, R. E.*	Knoxville, Tenn.	Washington Pike
73	Eastwood, C. G.	Greeneville, Tenn.	Greeneville
74	Eastwood, W. P.	East Radford, Va.	Grove Avenue

* Member of Brotherhood

CONFERENCE DIRECTORY, 1930-1931 (Continued)

	Name	Post Office	Appointment
75	Eller, R. O.	Matoaka, W. Va.	Matoaka
76	Ellis, W. M.*	Bluefield, W. Va., R. 1	Glenwood
77	Ellison, J. A.*	Jefferson City, Tenn.	Jefferson City
78	Ely, J. B.*	Gate City, Va.	Gate City Station
79	Erwin, G. E.	Coal Creek, Tenn.	Coal Creek
80	Eskridge, T. J.*	Fountain City, Tenn.	Fountain City
81	Essary, F. F.	Powell Station, Tenn.	Powell Station
82	Evans, R. L.	Loudon, Tenn.	Loudon
83	Evans, W. T.	Cedar Springs, Va.	Cedar Springs
84	Farmer, R. G.*	Jonesville, Va.	Jonesville
85	Farmer, W. D.*	Rural Retreat, Va.	Rural Retreat Circuit
86	Fisher, C. M.*	Newport, Tenn.	Newport
87	Fogleman, W. I.*	Jonesboro, Tenn., R. 9	Superannuate
88	Foote, P. C.*	Jasper, Tenn.	Jasper and Whitwell
89	Fox, G. W.*	Dunbar, Va.	Dunbar
90	Francisco, T. H.	Wise, Va.	Wise
91	Frazier, J. B.*	Washington City, D. C.	Supernumerary
92	Frazier, J. T.	Chilhowie, Va.	Superannuate
93	Frye, E. G.*	Decatur, Tenn.	Decatur
94	Frye, S. O.	Dublin, Va.	Dublin
95	Gannaway, G. O.	Spring City, Tenn., R. 2	Superannuate
96	Gibson, S. V.*	Broadford, Va.	Broadford
97	Gilbreath, J. E.	Cleveland, Tenn.	Cleveland
98	Gilmer, E. T.	Rogersville, Tenn.	Rogersville
99	Gray, C. T.	Knoxville, Tenn.	Lincoln Park
100	Greene, B. H.*	Madisonville, Tenn.	Madisonville
101	Greer, R. E.*	Clinton, Tenn.	Clinton
102	Grimes, C. C.	Knoxville, Tenn.	Church Street
103	Guerry, N. D.	Rockwood, Tenn.	Rockwood
104	Hamilton, H. S.	Jonesboro, Tenn.	Jonesboro
105	Hamilton, T. S.*	Bluefield, W. Va.	Trinity
106	Hammer, J. W.*	Dunlap, Tenn.	Dunlap
107	Hampton, B. H.	Foster Falls, Va.	Lead Mines
108	Handy, T. R.*	Waugh, Ala.	Superannuate
109	Hankins, L.	Cedar Bluff, Va.	Cedar Bluff
110	Hanna, W. I.	Independence, Va.	Independence
111	Harris, W. C.	Lerona, Va.	Supernumerary
112	Harrison, W. H.	Wytheville, Va.	Wytheville
113	Hart, H. D.*	South Pittsburg, Tenn.	South Pittsburg
114	Havens, R. N.*	Knoxville, Tenn.	Knoxville District
115	Hayne, S. W.	Bluefield, W. Va.	Bland Street
116	Hearon, D. S.*	Bristol, Va.	Superannuate
117	Helvey, J. W.	Emory, Va.	Supernumerary
118	Henderson, J. A.*	Cleveland, Tenn.	South Cleveland
119	Hendricks, W. S.	Rossville, Ga.	Rossville
120	Henley, J. S.*	Johnson City, Tenn.	Superannuate
121	Henley, J. W.*	Morristown, Tenn.	Morristown
122	Hillman, C. A.	East Stone Gap, Va.	East Stone Gap
123	Hodge, Walter*	Floyd, Va.	Floyd
124	Holbrook, Z. D.	Crumpler, W. Va.	Crumpler
125	Holdway, H. G.*	Appalachia, Va.	Appalachia
126	Hoppe, L. E.	Knoxville, Tenn.	Central
127	Horner, P. H.*	Stonega, Va.	Stonega and Darby
128	Hounshell, C. G.*	Chattanooga, Tenn.	Ridgedale
129	Houts, T. J.*	Max Meadows, Va.	Max Meadows
130	Hunter, A. B.*	Ewing, Va.	Ewing
131	Hurley, D. P.*	Radford, Va.	Superannuate
132	Hutsel, H. S.*	Coalwood, W. Va.	Coalwood
133	Jackson, F. B.	Durham, N. C.	Student Duke Univ.
134	Jackson, F. Y.*	Kingsport, Tenn.	Broad Street
135	James, D. T.*	Gary, W. Va.	Gary
136	Johnston, H. S.*	Bluff City, Tenn.	Superannuate
137	Jones, C. R.*	Rural Retreat, Va.	Rural Retreat
138	Jones, J. F.*	Honaker, Va.	Honaker
139	Jones, J. N.*	Knoxville, Tenn.	Superannuate
140	Jones, S. L.	Grundy, Va.	Grundy
141	Jordon, G. T.*	McDowell, W. Va.	McDowell
142	Kelley, C. W.*	Bluefield, W. Va.	Grace Church
143	Kelly, R. A.*	Chattanooga, Tenn.	Superannuate
144	Kennedy, C. N.*	Spring City, Tenn.	Spring City
145	Kincheloe, M. S.	Durham, N. C.	Student Duke Univ.
146	King, J. R.*	Sevierville, Tenn.	Sevierville
147	Larrowe, W. D.	Bluefield, Va.	Graham Circuit
148	Lee, B. W.	Knoxville, Tenn.	Superannuate

* Member of Brotherhood

CONFERENCE DIRECTORY, 1930-1931 (Continued)

	Name	Post Office	Appointment
149	Lewis, E. R.*	Chattanooga, Tenn.	East Lake
150	Logan, J. C.*	Wallace, Va.	Bristol Circuit
151	Logan, O. H.*	La Follette, Tenn.	LaFollette
152	Long, S. D.*	Tazewell, Va.	Tazewell District
153	Lotspeich, J. H.*	Riner, Va.	Aubern
154	Lovelace, H. E.	Knoxville, Tenn.	Brookside
155	Lowry, J. E.*	Knoxville, Tenn.	Epworth
156	Lyons, W. S.*	Princeton, W. Va.	Kee Street
157	Lundy, C. E.	Chattanooga, Tenn.	Brainerd
158	Maiden, G. A.*	Abingdon, Va.	Superannuate
159	Maness, J. C.	Decatur, Ga.	Superannuate
160	Martin, I. P.*	Morristown, Tenn.	Morristown District
161	Martin, P. P.	Knoxville, Tenn.	Magnolia Avenue
162	Mayberry, L. D.*	Wytheville, Va.	Wytheville Circuit
163	Mayberry, Z. F.*	Lerona, Va.	Lerona
164	McCanless, M. C.	Abingdon, Va.	Abingdon Circuit
165	McConnell, E. L.*	Chattanooga, Tenn.	Forest Avenue
166	McCormack, W. A.	Chilhowie, Va.	Chilhowie
167	McCrary, G. B.	Madisonville, Tenn.	Hiwassee College Circuit
168	McDowell, R. T.*	Bristol, Tenn.	District Evangelist
169	McFarland, L. W.	Andover, Va.	Andover and Arne
170	McKay, C. G.*	Tazewell, Va.	Tazewell Circuit
171	McKinnon, Neil*	Clintwood, Va.	Clintwood
172	Middlebrooks, A. C.	Winchester, Ky.	Prof. Wesleyan Univ.
173	Miller, C. T.*	Corryton, Tenn.	Corryton
174	Moore, A. B.*	Athens, W. Va.	Prof. Concord College
175	Moore, W. T.*	Elk Creek, Va.	Elk Creek
176	Moreland, G. M.*	Davy, W. Va.	Davy
177	Morell, S. V.	Bristol, Tenn.	Supernumerary
178	Morrell, W. M.*	Princeton, W. Va.	First Church
179	Morris, F. B.*	Erwin, Tenn.	Erwin Circuit
180	Morris, J. W.	Galax, Va.	Galax Circuit
181	Mullens, J. L.*	La Follette, Tenn.	Fincastle and Caryville
182	Munsey, I. N.*	Bane, Va.	Staffordsville
183	Munsey, K. G.*	Gate City, Va.	Gate City Circuit
184	Naff, J. E.*	Bristol, Tenn.	Superannuate
185	Neighbors, W. S.*	St. Elmo, Tenn.	St. Elmo
186	Orr, J. C.*	Chattanooga, Tenn.	King Memorial
187	Orr, T. N.*	Bull's Gap, Tenn.	Bull's Gap
188	Osborne, R. L.	Jonesville, Va.	Powell's Valley
189	Painter, C. E.*	War, W. Va.	War and Newhall
190	Pangle, C. A.*	McClure, W. Va.	Freemont and McClure
191	Parks, R. L.*	Galax, Va.	District Evangelist
192	Patty, G. K.*	Etowah, Tenn.	Etowah
193	Patty, J. C.	Chattanooga, Tenn.	Wisdom Memorial
194	Patty, W. M.*	Knoxville, Tenn.	Superannuate
195	Payne, S. L.	Galax, Va.	Woodlawn
196	Paxton, J. M.*	Bristol, Tenn.	Superannuate
197	Peck, W. B.*	Tyner, Tenn.	Tyner and Graysville
198	Perry, J. W.*	Nashville, Tenn.	Home Sec. Bd. Missions
199	Pierce, L. W.*	Norton, Va.	Norton
200	Platt, R. B., Jr.*	Wytheville, Va.	Wytheville District
201	Priddy, Thos.*	Hillsville, Va.	Hillsville
202	Qualls, A. M.*	Pound, Va.	Superannuate
203	Quessenberry, M.*	Bluefield, W. Va.	Rocky Gap
204	Randall, Z. B.*	Maryville, Tenn.	Maryville
205	Regan, R. E.	Emory, Va.	Emory
206	Repass, J. W.*	Bristol, Tenn.	Superannuate
207	Reynolds, R. G.*	Philadelphia, Tenn.	Philadelphia
208	Ritchey, E. M.	Northfork, W. Va.	Northfork
209	Rudy, A. V.	Pocahontas, Va.	Pocahontas
210	Russell, H. M.	Durham, N. C.	Student Duke Univ.
211	Schuler, T. C.*	Princeton, W. Va.	Superannuate
212	Sells, B. T.*	Bluefield, Va.	Graham
213	Seymore, W. M.	Kingsport, Tenn.	Assistant on Circuit
214	Shelton, F. B.*	Bristol, Va.	Ex. Sec. Con. Bd. C. Ed.
215	Shugart, E. A.*	Marion, Va.	Marion
216	Shuler, J. A. H.*	Bristol, Tenn.	Virginia Avenue
217	Sims, T. P.	Graham, Va.	West Graham
218	Simpkins, W. H.*	Roda, Va.	Roda
219	Simpson, G. W.	Jonesboro, Tenn., R. F. D.	Superannuate
220	Simpson, J. B.*	Kingsport, Tenn.	Kingsport Circuit
221	Smith, J. N.*	Louisville, Tenn.	Louisville
222	Snider, W. R.*	Chattanooga, Tenn.	Superannuate

* Member of Brotherhood

CONFERENCE DIRECTORY, 1930-1931 (Continued)

	Name	Post Office	Appointment
223	Spring, J. E.	Rural Retreat, Va.	Superannuate
224	Spurlin, J.C.*	Spring Valley, Va.	Spring Valley
225	Staley, J. B.	Tom's Creek, Va.	Tom's Creek
226	Steele, C. E.*	Glade Spring, Va.	Glade Sp. and Mead. View
227	Stevenson, M. A.*	Pulaski, Va.	Pulaski
228	Stewart, J. W.*	Benton, Tenn.	Benton
229	Stone, A. M.	Knoxville, Tenn.	Emerald Avenue
230	Strader, T. D.	East Radford, Va.	Superannuate
231	Stradley, C. L.	Cumberland Gap, Tenn.	Cumberland Gap
232	Tabor, P. P.	Richlands, Va.	Richlands
233	Tally, C. T.	Bristol, Tenn.	State Street
234	Tate, W. L.*	Ooltewah, Tenn.	Ooltewah
235	Taylor, C. W.	Bland, Va.	Bland
236	Thomas, L. M. II.*	Atlanta, Ga.	Prof. in Emory Univ.
237	Troy, W. H.*	Eckman, W. Va.	Superannuate
238	Ulm, A. S.*	Hixson, Tenn.	Hixson
239	Umberger, R. S.*	Athens, W. Va.	Superannuate
240	Vaught, S. B.*	Bristol, Va.	Reynolds Memorial
241	Wagner, W. N.*	Bluefield, W. Va.	Superannuate
242	Walker, J. M.	Orlando, Fla.	Superannuate
243	Walker, R. M.*	Elizabethton, Tenn.	Superannuate
244	Walker, W. H.*	Limestone, Tenn.	Limestone
245	Wampler, F.	Elizabethton, Tenn.	Elizabethton
246	Watkins, C. F.*	Pennington Gap, Va.	Pennington Gap
247	Watkins, J. H.	Knoxville, Tenn.	District Evangelist
248	Watson, N. M.*	Chattanooga, Tenn.	Highland Park
249	Watts, R. W.*	Capels, W. Va.	Capels and Superior
250	Weatherly, S. C.	New River Depot, Va.	District Evangelist
251	Weikel, M. C.*	Harriman, Tenn.	Harriman
252	White, W. A.*	Ducktown, Tenn.	Ducktown
253	Wiley, E. E.*	Abingdon, Va.	Abingdon District
254	Williams, C. H.*	Bristol, Tenn.	Anderson Street
255	Wilson, B. C.*	Evensville, Tenn.	Evensville
256	Wilson, H. R.*	Belfast, Va.	Belfast
257	Wingo, C. K.*	Johnson City, Tenn.	Munsey Memorial
258	Wolfe, J. E.*	Morristown, Tenn.	On Sabbatical Leave
259	Woodward, E. N.*	Lebanon, Va.	Lebanon
260	Worley, E. D.*	Abingdon, Va.	Abingdon
261	Wright, C. H.*	Blountville, Tenn.	Blountville
262	Wright, D. B.*	Morristown, Tenn.	Morristown Circuit
263	Wright, O. C.*	Athens, W. Va.	Athens
264	Wright, R. L.*	Saltville, Va.	Saltville
265	Wyatt, F. B.*	Concord, Tenn.	Concord
266	Wyrick, D. F.*	Castlewood, Va.	Castlewood and Dante
267	Wysor, J. M.*	Roderfield, W. Va.	Roderfield and Twin Branch
268	Wysor, M. J.*	Tullahoma, Tenn.	Superannuate
269	Yankee, E. H.	Church Hill, Tenn.	Hawkins
270	Yost, L. D.*	Wilcoe, W. Va.	Wilcoe and Thorpe

* Member of Brotherhood

For "Preachers on Trial" and "Supplies" see next page.

PREACHERS ON TRIAL

	Name	Post Office	Appointment
1	Akers, S. L.	Macon, Ga.	Prof. in Wesleyan College
2	Allen, J. L.	Buchanan, Va.	Buchanan
3	Angle, A. A.	New River Depot, Va.	New River
4	Brachman, W. M.	Atlanta, Ga.	Student Emory Univ.
5	Browning, J. T.	Eggleston, Va.	Eggleston
6	Byrd, J. P.	Springton, Va.	Springton
7	Clark, A. H.	Emory Gap, Tenn.	Harriman Circuit
8	Crump, E. L.	Bonny Blue, Va.	Bonny Blue
9	Dailey, M. C.	Coveton, Va.	Coveton
10	Davis, H. J.	Fall Branch, Tenn.	Fall Branch
11	Gibson, F. G.	Warsaw, Poland, Makotowaska, 12	Missionary
12	Harmon, L. A.	Tazewell, Tenn.	Tazewell
13	Joroulmon, C.	St. Paul, Va.	St. Paul
14	Looney, C.	Atlanta, Ga.	Student Emory Univ.
15	Parker, W. N.	Crumpler, N. C.	Prin. High School
16	Perkins, L. D.	Iaeger, W. Va.	Prof. in High School
17	Provence, M. K.	Philadelphia, Tenn.	Prin. High School
18	Reese, R. I.	Andersonville, Tenn.	Andersonville
19	Rhudy, L. W.	Ceres, Va.	Ceres
20	Sarver, P. H.	Kingsport, Tenn.	Assistant on Circuit
21	Smith, E. D.	Emory, Va.	Student in College
22	Stone, J. W.*	Chattanooga, Tenn.	Flintstone
23	Thomas, C. A.	Knoxville, Tenn.	Conference Evangelist
24	Vernon, W. L.*	Bartley, W. Va.	Bartley and English
25	Warner, D. A.	Strawberry Plains, Tenn.	Strawberry Pl. and Holston
26	Wheeler, H. T.*	Congo, Belge, Africa	Missionary
27	Wilson, C. E.*	Tate, Tenn.	Tate and Rutledge

SUPPLIES

	Name	Post Office	Appointment
1	Allison, E. R.	Petros, Tenn.	Petros
2	Bean, A. B.	Knoxville, Tenn.	East Hill Avenue
3	Beets, W. M.	Knoxville, Tenn.	West View
4	Bethea, R. H.	Chattanooga, Tenn.	Wauhatchie
5	Blair, Roy	Nickelsville, Va.	Nickelsville Circuit
6	Blankenbeckler, E. Z.	Parrottsville, Tenn.	Parrottsville
7	Brooks, R. N.*	Kodak, Tenn.	Henry's Cross Roads
8	Brown, J. C.	Dott, Va.	Stickleyville
9	Buchanan, A.	Tazewell, Tenn.	New Tazewell
10	Cannon, W. J.	Chattanooga, Tenn.	Aetna
11	Carr, C. L.	Knoxville, Tenn.	Stony Point
12	Dailey, W. F.	Chattanooga, Tenn.	Eastdale
13	Graham, J. E.	Dungannon, Va.	Dungannon
14	Hall, A.	Dickensonville, Va.	Dickensonville
15	Householder, O. E.	Knoxville, Tenn.	University Avenue
16	Johnson, F. W.*	Chattanooga, Tenn.	White Oak
17	Jory, C. H.	Knoxville, Tenn.	Beverly
18	Looney, N. W.	Bristol, Tenn.	West Bristol
19	Lundy, C. F.	Clinton, Tenn.	Clinton Circuit
20	Marsh, Wm.	Mountain City, Tenn.	Mountain City
21	McGhee, D. H.	Clinchport, Va.	Clinchport Circuit
22	Morton, W. J.	Chattanooga, Tenn.	Lookout Mountain
23	Murray, J. T.	Mechanicsburg, Va.	Mechanicsburg
24	Nelson, J. A.	Nickelsville, Va.	Nickelsville
25	Owens, C. D.	Knoxville, Tenn.	West Lonsdale
26	Phillips, R.	Carlock, Tenn.	Athens Circuit
27	Roby, W. T.	Knoxville, Tenn.	Clyde Street
28	Sheldon, T. B.	Draper, Va.	Draper
29	Shook, T. N.	Wilder, Va.	Wilder
30	Smith, E. C.	Clinchburg, Va.	Keywood
31	Summers, M. O.	Knoxville, Tenn.	Roseberry
32	Tomlinson, A. M.	Chattanooga, Tenn.	Lookout
33	Williams, C. W.	Surgoinsville, Tenn.	Surgoinsville

* Member of Brotherhood

BOARDS AND COMMITTEES

Admission—J. A. Baylor, C. E. Steele, W. M. Morrell.

Trial Committee on Admission—T. H. Francisco, I. P. Martin, C. M. Fisher.

First Year—E. D. Worley, S. C. Beard, C. G. Eastwood.

Second Year—J. F. Benton, L. E. Hoppe, J. B. Ely.

Third Year—T. J. Eskridge, M. A. Stevenson, T. C. Schuler.

Fourth Year—M. P. Carico, F. B. Shelton, P. L. Cobb.

These committees will serve this year, when the new committees will be chosen by the Board of Christian Education.

BIBLE BOARD

Bender, J. W., Chattanooga, Tenn.
Brown, G. I., Cedar Bluff, Va.
Clarke, Rev. O. C., White Pine, Tenn.
Cornett, Dr., B. F., Bluefield, W. Va.
Crowgey, H. J., Wytheville, Va.
Dail, J. E., Blountville, Tenn.
Davis, Mrs. C. C., Rogersville, Tenn.
Davis, J. A., Glamorgan, Va.
Dickey, H. B.
Eller, Rev. R. O., Matoaka, W. Va.
Fryar, R. H., Knoxville, Tenn.
Hart, Rev. H. D., South Pittsburg, Tenn.
Holbrook, Rev. Z. D., Crumpler, W. Va.
Houts, Rev. T. J., Max Meadows, Va.
King, E. B., Princeton, W. Va.
King, Rev. J. R., Sevierville, Tenn.
Larrowe, Rev. W. D., Bluefield, Va.
Lyons, Rev. W. S., Princeton, W. Va.
Shuler, Rev. J. A. H., Bristol, Tenn.
Wyatt, Rev. F. B., Concord, Tenn.

Rev. J. A. H. Shuler, President.
Rev. W. D. Larrowe, Secretary.

BOARD OF CHRISTIAN EDUCATION

Allen, W. E., Bristol, Tenn.
Austin, Rev. S. H., Bramwell, W. Va.
Barnett, W. K., East Radford, Va.
Benton, Rev. J. F., Welch, W. Va.
Brown, C. R., Jr., Tazewell, Va.
Bunts, Rev. W. M., Galax, Va.
Carter, F. A., Sweetwater, Tenn.
Cobb, Mrs. P. L., Big Stone Gap, Va.
Cox, Mrs. S. C., Galax, Va.
Cox, Rev. C. L., Knoxville, Tenn.
Dean, Rev. C. W., Tazewell, Va.
Dobyns, S. T.,
Eastwood, Rev. W. P., East Radford, Va.
Given, W. C., Bluefield, W. Va.
Greer, Rev. R. E., Clinton, Tenn.
Grimes, Rev. C. C., Knoxville, Tenn.
Hampton, Rev. B. H., Foster Falls, Va.
Hillman, Dr. J. N., Emory, Va.
Massey, Dean F. M., Knoxville, Tenn.
Patty, Rev. G. K., Etowah, Tenn.
Pierce, Rev. L. W., Norton, Va.
Robinson, W. T., Chattanooga, Tenn.
Sells, Rev. B. T., Bluefield, Va.
Sherrod, Dr. C. C., Johnson City, Tenn.
Stuart, Ex-Governor, Henry C., Elway, Va.
Tally, Rev. C. T., Bristol, Tenn.
Watson, Rev. N. M., Chattanooga, Tenn.
Wingo, Rev. C. K., Johnson City, Tenn.
Worley, Rev. E. D., Abingdon, Va.
Wright, Rev. O. C., Athens, W. Va.

Dr. J. N. Hillman, President
Rev. C. K. Wingo, Vice-President
Rev. O. C. Wright, Secretary.

BOARD OF CHRISTIAN LITERATURE

Auvil, Rev. S. H., Boissevain, Va.
Crawford, Mrs. L. B., Pocahontas, Va.
Davis, W. L., Morristown, Tenn.
Dunn, C. W., Bland, Va.
Fisher, Rev. C. M., Newport, Tenn.
Gray, B. H., Welch, W. Va.
Henley, Rev. J. W., Morristown, Tenn.
Holdam, J. V., Chattanooga, Tenn.
Littleton, L. R.,
Lundy, Rev. C. E., Chattanooga, Tenn.
McCanless, Rev. S. A., Abingdon, Va.
Payne, Rev. S. L., Galax, Va.
Regan, Rev. R. E., Emory, Va.
Skeen, Mrs. H. A. W., Big Stone Gap, Va.
Taylor, Rev. C. W., Bland, Va.
Tipton, Q. A., Loudon, Tenn.
Wampler, Rev. F., Elizabethton, Tenn.
Watkins, Rev. C. F., Pennington Gap, Va.
Webb, Crew, Knoxville, Tenn.

BOARD OF CHURCH EXTENSION

Allen, R. T., Cleveland, Tenn.
Arnold, J. W., Morristown, Tenn.
Baker, E. J., Fries, Va.
Barlow, T. C., Pennington Gap, Va.
Brock, W. E., Chattanooga, Tenn.
Brown, Rev. H. B., Big Stone Gap, Va.
Cassidy, Rev. E. H., Erwin, Tenn.
Crenshaw, A. D., Clinton, Tenn.
Early, Rev. R. E., Knoxville, Tenn.
Hurst, B. C., Pulaski, Va.
Keys, S. W., Glade Spring, Va.
Lazenby, R. E., Bluefield, W. Va.
Martin, Rev. P. P., Knoxville, Tenn.
McCormack, Rev. W. A., Chilhowie, Va.
McKay, Rev. C. G., Tazewell, Va.
Peck, Rev. W. B., Tyner, Tenn.
Randall, Rev. Z. B., Maryville, Tenn.
Ritchey, Rev. E. M., Northfork, W. Va.
Stradley, Rev. C. L., Cumberland Gap, Tenn.

Senator W. E. Brock, President.
Rev. E. H. Cassidy, Vice-President.
Rev. H. B. Brown, Secretary.
Rev. R. E. Early, Treasurer.

BOARD OF FINANCE

Addington, Rev. E. L., Cripple Creek, Va.
Bailey, J. Will, Kimball, W. Va.
Barnett, Rev. J. F., Maybeury, W. Va.
Browning, Rev. S. L., Pikeville, Tenn.
Browning, Rev. W. E., Morristown, Tenn.
Counts, C. Q., Coeburn, Va.
Hamilton, Rev. T. S., Bluefield, W. Va.
Hardin, J. L., Greeneville, Tenn.
Hunter, Rev. A. B., Ewing, Va.
McSpadden, J. E., Chilhowie, Va.
Morrell, Rev. W. M., Princeton, W. Va.
Mullens, Rev. J. L., LaFollette, Tenn.
Pendleton, W. D., Princeton, W. Va.
Piper, H. M., Bristol, Tenn.
Quessenberry, M., Bluefield, W. Va.
Rawlings, K., Sevierville, Tenn.
Simpkins, Rev. W. H.,
Vaughn, John, Spring Valley, Va.
Wilson, B. T., Lebanon, Va.
Yowell, Dr. O. Y., Chattanooga, Tenn.

Rev. W. M. Morrell, President.
Rev. A. B. Hunter, Secretary-Treasurer.

BOARD OF LAY ACTIVITIES

Allen, W. B., Dayton, Tenn.
Ashby, B. R., Etowah, Tenn.
Barnett, W. K., East Radford, Va.
Bartley, F. E., Morristown, Tenn.
Burke, L. H., Bramwell, W. Va.
Carr, R. F., Cumberland Gap, Tenn.
Carper, J. J., Pearisburg, Va.
Carter, W. R., McDowell, W. Va.
Chenault, R. N., Richard City, Tenn.
Crenshaw, A. D., Clinton, Tenn.
Crockett, G. P., Bluefield, Va.
Crye, W. E., Dandridge Pike, Tenn.
DeBusk, B. F., Clinchburg, Va.
Dobyns, B. E., Kingsport, Tenn.
Gilmer, H. C., Norton, Va.
Graves, G. C., Sweetwater, Tenn.
Graybeal, H. C., Emory, Va.
Griffith, A. T., Lebanon, Va.
Hillman, J. N., Emory, Va.
Johnson, Harry, Athens, Tenn.
Lambert, G. A., Rural Retreat, Va.
Lay, W. T., Knoxville, Tenn.
McSpadden, J. E., Chilhowie, Va.
Robinson, W. T., Chattanooga, Tenn.
Roper, A. D., Johnson City, Tenn.
Royal, J. P., Tazewell, Va.
Rush, R. W., Bluff City, Tenn.
Strader, G. S., Bluefield, W. Va.
Walker, E. R., Newport, Tenn.
Ward, N. M., Galax, Va.

J. N. Hillman, President.
H. C. Graybeal, Secretary.

BOARD OF MISSIONS

Baylor, Rev. J. A., Chattanooga, T. (ex officio)
Brock, Mrs. W. E., Chattanooga, Tenn.
Carr, S. L., Blountville, Tenn.
Cook, Mrs. F. C., Northfork, W. Va.
Dean, Rev. E. W., Elway, Va.
Dobyns, Mrs. J. W., Kingsport, Tenn.
Dosser, Rev. D. S., Kingsport, Tenn.
Early, Rev. J. A., Pearisburg, Va.
Hillman, J. N., Emory, Va. (ex officio)
Hounshell, Rev. C. G., Chattanooga, Tenn.
Kelley, Rev. C. W., Bluefield, W. Va.
Lantz, J. W., Cedar Springs, Va.
McClain, O. L.
Perry, Rev. J. W., Nashville, Tenn.
Sheeley, Lynn, Morristown, Tenn.
Shugart, Rev. E. A., Marion, Va.
Stafford, J. R., Pearisburg, Va.
Stevenson, Rev. M. A., Pulaski, Va.
Thomas, L. M., Chattanooga, T. (ex officio)
Thomas, Matt G., Knoxville, Tenn.
Tynes, Mrs. L. A., Tazewell, Va. (ex officio)
Wolfe, Rev. J. E., Morristown, Tenn.

Rev. J. A. Baylor, President.
Rev. M. A. Stevenson, Secretary.

BOARD OF TEMPERANCE AND SOCIAL SERVICE

Blackard, Rev. W. F., Chattanooga, Tenn.
Chalker, H. L., Knoxville, Tenn.
Curtis, C. D., Abingdon, Va.
Dean, Rev. C. W., Tazewell, Va.
Dean, Rev. W. M., Lenoir City, Tenn.
Evans, Rev. W. T., Cedar Springs, Va.
Foltz, G. T., Wytheville, Va.
Frye, Rev. S. O., Dublin, Va.
Gilmer, H. G., Norton, Va.
Glendy, C. D., Dublin, Va.
Hayne, Rev. S. W., Bluefield, W. Va.
Henson, Ernest, Bluefield, W. Va.
Holdway, Rev. H. G., Appalachia, Va.
Jackson, Rev. F. Y., Kingsport, Tenn.
Trotter, T. O., Jr., Chattanooga, Tenn.
Varnell, S. N., Cleveland, Tenn.
Vaught, Rev. S. B., Bristol, Va.
Wagner, J. E., Bluefield, W. Va.
White, S. B., Johnson City, Tenn.
Yost, Rev. L. D., Wilcoe, W. Va.

Rev. C. W. Dean, President,
Rev. F. Y. Jackson, Secretary.

COMMISSION ON BENEVOLENCES

The bishop in charge.
The presiding elders.
The district lay leaders.
The chairmen of Conference boards.

Bishop H. M. Du Bose, President.
Dr. J. N. Hillman, Vice-President.
H. C. Graybeal, Secretary-Treasurer.

COMMISSION ON BUDGET

Anderson, Rev. J. E., Athens, Tenn.
Eskridge, Rev. T. J., Fountain City, Tenn.
Harrison, Rev. W. H., Wytheville, Va.
Faw, Harry, Johnson City, Tenn.
Johnson, Harry,
Jordan, O. P., Jr., Pulaski, Va.
Kincaid, C. S., Clinton, Tenn.
Nuckolls, W. V.
Orr, Rev. J. C., Chattanooga, Tenn.
Rudy, Rev. A. V., Pocahontas, Va.
Sult, J. K.

Rev. T. J. Eskridge, Chairman.
Rev. A. V. Rudy, Secretary.

COMMITTEE ON CONFERENCE RELATIONS

Driskill P. L.,
Fox, Rev. G. W., Dunbar, Va.
Jones, Rev. C. R., Rural Retreat, Va.
Long, H. L., Lenoir City, Tenn.
Lowry, Rev. J. E., Knoxville, Tenn.
McConnell, Rev. E. L., Chattanooga, Tenn.
McFarland, Rev. L. W., Andover, Va.
Morley, W. L., Bristol, Va.
Moreland, Rev. G. M., Davy, W. Va.
Morrell, S. R., Indian Springs, Tenn.
Munsey, Rev. I. N., Bane, Va.
Orr, Rev. T. N., Bull's Gap, Tenn.
Pyott, W. W., Byington, Tenn.
Rector, E. C., Anawalt, W. Va.
Rector, T. B., Eleven Mile Ford, Va.
Steele, Rev. C. E., Glade Spring, Va.
Vest, J. C., Mechanicsburg, Va.
Walker, Rev. W. H., Limestone, Tenn.

HOSPITAL BOARD

Cartright, Rev. N. R., Dayton, Tenn.
Cox, Rev. K. W., Bluff City, Tenn.
Copenhaver, Dr. E. M., Marion, Va.
Davis, R. L., Chattanooga, Tenn.
Ellison, Rev. J. A., Jefferson City, Tenn.
Hillman, Dr. R. L., Emory, Va.
Horner, Rev. P. H., Stonega, Va.
Hornsby, J. H.
Jordon, Rev. G. T., McDowell, W. Va.
Lucas, R. E., Fountain City, Tenn.
Pangle, Rev. C. A., McClure, W. Va.
Peery, Mrs. Raymond,
Quillen, C. M., Gate City, Va.
Reynolds, Mrs. H. B., Keystone, W. Va.
Roberts, Arthur, East Radford, Va.
Sims, Rev. P. T., West Graham, Va.
Smith, Rev. J. N., Louisville, Tenn.
Spurlin, Rev. J. C., Spring Valley, Va.
Woodward, Dr. J. F., Newport, Tenn.
Wright, Rev. R. L., Saltville, Va.

BENEVOLENT COLLECTIONS IN HOLSTON, 1929-30

(Figures Furnished by the First National Bank, Chattanooga.)

	Benevolences Paid	Maintenance Paid
Chattanooga	80.4%	86.4%
Wytheville	79.5	78.8
Morristown	79.	83.3
Abingdon	76.3	59.4
Bluefield	76.1	68.4
Radford	69.8	73.4
Knoxville	65.9	46.4
Tazewell	52.5	52.3
Big Stone Gap	51.	29.4
Sweetwater	49.5	45.7

INDEX

	PAGES
Appointments	39- 46
Boards and Committees	143-144
Boundary Changes	46
Chronological Roll	136-137
Conference Directory	138-142
Delegates to Conference	9- 10
District Conferences of 1931	11
District Lay Leaders	10
Golden Cross Directors	11
Journal of Proceedings	13- 35
Local Preachers	7- 8
Memoirs	85- 96
Minute Questions	36- 39
Missionary Society	12
Orphanage Organization	11- 12
Our Sainted Dead	3- 6
Reports:	
Bible Board	47
Board of Christian Education	47- 52
Board of Christian Literature	53- 54
Board of Church Extension	54- 56
Board of Finance	56- 59
Board of Lay Activities	59- 60
Board of Missions	61- 67
Board of Temperance, etc.	67- 68
Collections—Bank report on per centage	
Commission on Benevolences	68- 69
Commission on Budget	69- 70
Conference Treasurer	70- 73
District Conference Records	73
Epworth League Board	73- 75
Holston Orphanage	75- 76
Hospital Board	76- 77
Junaluska Assembly	82- 84
Spiritual State of Church	77- 78
Sunday School Board	78- 81
Sessions of the Conference	2- 3
Statistical Tables:	
No. 1—Membership, etc.	97-107
No. 2—Sunday Schools, etc.	108-118
No. 3—Finance	119-129
No. 4—Sup. Endowment	130-135

EDITORIAL WORD

For the last time, it is to be hoped, the price of the ANNUAL continues at 50 cents. Preachers are expected to sell the copies sent them, and remit promptly to the First National Bank, Chattanooga, Tenn. Additional copies may be ordered of the Secretary at Bluefield, W. Va.

JAMES A. BURROW, *Secretary*.

Telegraph Commercial Printing Co.